CONVENTION OPENED!

You've Got Until 8 P.M.

VOTE Today *SURE*

THE SUN TELEGRAPH

Combining the PITTSBURGH CHRONICLE TELEGRAPH and THE PITTSBURGH SUN

ESTAB. 1927—VOL. 2—NO. 145 TUESDAY, JUNE 26, 1928 THREE CENTS

Today

Real Money in France.
Brave Swedish Flier.
Tuning Up at Houston.
Kahn Saw It Coming.

By ARTHUR BRISBANE

(Copyright, 1928.)

THE French settle down courageously to the drastic new money rate. Four-fifths of its value is cut from their money as a result of a war WHICH THEY WON. They face that situation bravely.

IN place of paper money, meaning little to peasants and working people, the French again will see gold and silver coins in circulation. The *grosse piece*, size and weight of our silver dollar, will not come back. Worth five francs before the war, it would be worth twenty-five francs now. But ten-franc silver pieces worth forty cents will be coined, and the French will feel that they are working for REAL MONEY.

STABILIZING the franc is a boon to all Europe, ending financial disorder that has lasted ten years.

It is a great achievement by Poincare, worthy successor of Thiers, Turgot, Necer, Sully, and a long list of brilliant French statesmen.

AN ITALIAN message chooses the right words "valorous pilot," for the Swedish aviator, Lieut. Einar Lundborgh. He landed his plane on the ice floe where Gen. Nobile was stranded, took that brave officer to safety, went back to the rescue and was himself stranded in Nobile's place by the overturning of his plane.

SOME cacophony in Houston's preliminary orchestra tuning. But harmony will come. Gov. Smith sends word that he hasn't changed his mind on prohibition. The people like a man to stay put.

SENATOR REED of Missouri, in a strong statement, says he opposed the prohibition amendment, and the Volstead act, as President Wilson did, as "an invasion of the police powers of the state."

But with prohibition in the Constitution and on the statute books, Senator Reed would enforce the law. So would any other good citizen.

OTTO H. KAHN says foolish excesses of inexperienced stock gamblers are over. They have learned a useful lesson and national values will proceed to establish themselves on a sound basis, and, says Mr. Kahn, "optimistic conclusions based solely on the progress of America are sound."

WITH Mr. Kahn it is not "prophesying after the event." Before that recent unpleasant break Mr. Kahn advised friends that trouble was coming.

MR. BLOOM, specialist in sports wear, has his hands and fingers insured for amounts totaling $500,000. Loss of his right hand would cost the insurance company $375,000.

IF that's the value of Mr. Bloom's hand, what would be the value of Michael Angelo's right hand that painted the Sistine Chapel, modeled the Pieta, hewed David and Moses out of solid marble and made the plans of Saint Peter's?

SENATOR MOSES and Mrs. Willebrandt say Hoover will be elected overwhelmingly by the votes of women. "For every deluded wet Republican who votes for Smith there will be two dry Democratic women who will jump over the fence for Hoover," says Senator Moses.

PLENTY of women will vote for Hoover, but don't overlook the fact that millions of women will vote for Gov. Smith and with him nominated, wouldn't vote for anybody else, not even the Angel Gabriel. Women will have a great deal to do in deciding this campaign. And it won't be one-sided.

FLOUR manufacturers, including Washburn-Crosby and Red Star, organized a $50,000,000 combination, largest flour milling concern in the world.

That's in the line of modern methods, big units, small overhead, powerful marketing.

This news will interest farmers and make them wish somebody could show them how to organize. The first thing, and absolutely necessary, is to organize and intensify methods of production. An old-fashioned blacksmith could not compete with a modern automobile factory.

GIRL SOBS MURDER DENIAL

BOND VOTING HEAVY

M'GOVERN CRITICISM JOLTED

Citizens of Allegheny county at a special bond issue election today are voting on the question of increasing the county's indebtedness $43,680,000. The polls opened at 8 a. m., daylight saving time, and reports from many districts indicate that a large vote will be cast. The polls close at 8 p. m., daylight saving time.

All voters are qualified to cast their ballots today on the county bond issue if, living in the cities, they were eligible to vote at the primary and general elections of 1927 and the primary election of 1928, and have not moved from their districts; and in the boroughs and townships, if their names are on the polling lists. Electors in boroughs and townships whose names are not on the lists may vote by making affidavit they have lived in the districts two months, with a qualified elector as a witness.

Coincident with the balloting comes a bond issue statement by Chairman Joseph G. Armstrong, of the board of County Commissioners, answering criticisms by Commissioner Charles C. McGovern and

(Continued on Page Nine.)

GIRL SOBS MURDER DENIAL

From a witness box in Criminal Court today a boy and a girl who were engaged to marry denied the murder of which both are accused!

Mike Popowich testified that his fiancee, Olga Pawlishak, beautiful Russian girl of Fair Oaks, had shot Nick Anderson, 38, of Ambridge, in her home.

Olga said she didn't shoot him!

And sobbed as she spoke!

Tears streamed down Olga's young face as she testified that Mike had asked her to take the blame for the murder. "He said a jury wouldn't do anything to a young girl." Olga sobbed in explanation of her earlier statement that she had pulled the trigger.

Olga's denial was strengthened by the testimony of Dr. C. R. Bonzo, Patrolman Andrew Bears, of Ambridge, and Miss Marie McCormick, supervisor of Sewickley Valley Hospital, who testified that Anderson, on his death-bed, had named Popowich as the murderer.

The boy and girl agreed on one detail of the murder, that Nick Anderson had come to the Pawlishak home and asked for Olga's

(Continued on Page Two.)

Police "Spoils" in Lotteries

Photo by Sun-Tele Staff Photographer.

SCHOOL CHILDREN CUSTOMERS

These are the fruits of raids executed by police on two lottery headquarters, 1320 Wylie avenue and 2341 Wylie avenue, which were said to include many school children of the Hill district among their customers. Detective Tom Gross (right) is exhibiting a bag containing $500, seized with thousands of tickets at 1320 Wylie avenue, and Patrolman F. L. Lewis is handling with care a box of dice which have decided the fates of many men. In Center Avenue Police Court, Magistrate Verona reserved decision on two proprietors and eight agents, all Negroes, after they had confessed their parts. Lottery winners, they testified, were decided by the last three numbers of the New York clearing house figures.

CONVENTION ON; SMITH RULES

By GEORGE R. HOLMES,
International News Service.

SAM HOUSTON HALL, HOUSTON, Tex., June 26.—The rumble of a Smith band wagon bearing the legend "Smith-and-Robinson" was heard in the offing today as the thousand-odd delegates to the Democratic National Convention sweltered their way into this huge mountain of pine and bunting at Houston, erected for them almost overnight.

Of the Smith part of the ticket, no one had any doubt whatsoever—not even the bitterest last-ditcher from the forks of some Southern creek.

LOOKS LIKE 1ST BALLOT

The movement to nominate the New York Governor on the first ballot was growing as the delegates assembled for the first session. A careful figure analysis showed that barring last-minute upsets he will have more than 700 votes on the initial ballot, with several of the favorite sons teetering on the fence over the question of withdrawing early and letting it go with a whoop on the first roll call.

As for the Robinson part of the ticket, the movement undeniably was growing by leaps and bounds this morning to name the Arkansas Senator early in the proceedings.

The Tammany people were for him, his senatorial colleagues scattered through a dozen delegations were boosting him, and within the next three days there probably will be enough votes lined up to insure his nomination.

The cry was everywhere to make this convention "short and snappy"—no Madison Square Garden. The heat, of which Houston has plenty, contributed to the desire to wind things up as quickly as possible. The principal barrier seemed to be the prohibition plank in the platform, but here again was the impatient desire on the part of leaders to avoid any lengthy argument. A short and snappy fight and a strong law enforcement plank that will be acceptable to the wets and still will mollify the drys was the goal.

All Houston was en fete and on tip-toe for this show.

BIG WHOOPEE!

Downtown streets resounded to the music of marching bands beginning as early as 9 o'clock. Most of Texas came to Houston to sit in on the first national convention that this section of the country ever saw. Cowboys, oil men, ranchers, cotton men, fruit growers—every-

(Continued on Page Two.)

How 1st Ballot Shapes Up

HOUSTON, Tex., June 26.—(INS.)—Conferences and caucuses among the various delegations comprising the Democratic National Convention indicated today, as the convention opened, that the first ballot on the Presidency will be approximately as follows:

State	Smith	Anti-Smith
Alabama		24
Arizona	6	
Arkansas	18	
California	26	
Colorado	8	4
Connecticut	14	
Delaware	6	
Florida		12
Georgia (George)		28
Idaho	8	
Illinois	58	2
Indiana (Woollen)		30
Iowa	28	
Kansas (Ayres)		20
Kentucky	26	
Louisiana	20	
Maine	10	
Maryland	16	
Massachusetts	36	
Michigan	30	
Minnesota	24	
Mississippi (Harrison)		20
Missouri (Reed)		36
Montana	8	
Nebraska (Hitchcock)		16
Nevada	6	
New Hampshire	8	
New Jersey	28	
New Mexico	6	
New York	90	
North Carolina		24
North Dakota	10	
Ohio (Pomerene)		48
Oklahoma	20	
Oregon	10	
Pennsylvania	66	10
Rhode Island	10	
South Carolina (Watts)		18
South Dakota	10	
Tennessee (Hull)		24
Texas (Jones)		40
Utah	7	1
Vermont	8	
Virginia		24
Washington	14	
West Virginia	10	6
Wisconsin	26	
Wyoming	8	
Territories	38	
Totals	713	387

(Necessary to nominate, 724.)

From this table it will be seen that the withdrawal of any of the favorite sons such as Pomerene, Woollen or Ayres, with the consequent release of their delegates, would probably result in a first ballot nomination for Gov. Smith.

As Donkey Brays

Associated Press.

The Democratic chieftains who decided on night sessions for the national convention already are hearing from evening newspapers back home, but they place all of the blame on the evolution of the radio.

By holding short sessions in midday, when many of the nation's millions are at home for noon luncheons they assert that they will reach the voters over the broadcasting chain, and then again, with night sessions they believe literally millions will listen to the lambasting of the Republican party.

These leaders are depending on the newspapers to carry the all-important printed word, but they are overlooking no bets in getting their case across. Unless there is a change in plans there will be several night sessions of the convention, although no day will be altogether neglected.

BOTH KANSAS CITY AND HOUSTON HAVE TURNED UP PROSPECTIVE BIG TIME SALESMEN IN THEIR NEWSBOYS, WHILE A FIRE WAS BEING ATTENDED TO IN ONE OF THE BIG HOTELS IN THE REPUBLICAN CONVENTION CITY, AND EVEN BEFORE THE ENGINES HAD ARRIVED, A NEWSIE STARTED YELLING:

"PAPER, JUST OUT, ALL ABOUT THE BIG FIRE."

THIS ONLY GOT A LAUGH FROM THE WISE ONES AT THE SCENE, BUT THE KID ON THE CORNER OF THE RICE HOTEL IN HOUSTON LAST NIGHT HAD BETTER LUCK WHEN HE STARTED THE CRY:

"SENATOR HEFLIN TURNS TO AL SMITH."

HE SOON SOLD OUT.

"You can't go wrong on my initials—they are as simple as A B C," says Arthur B. Clark,

(Continued on Page Two.)

PIRATE LINEUP

FIRST GAME.

PIRATES.	CUBS.
L. Waner, cf.	Beck, 3b.
Adams, 2b.	Maguire, 2b.
P. Waner, rf.	Webb, rf.
Grantham, 1b.	Wilson, cf.
Barnhart, lf.	Stephenson, lf.
Traynor, 3b.	Grimm, 1b.
Bartell, ss.	Hartnett, c.
Hargreaves, c.	English, ss.
Grimes, p.	Blake, p.

Dunbar, Banker, Dies

Alexander Dunbar, vice president of the Bank of Pittsburgh, N. A., died suddenly at 7:30 o'clock this morning, following an operation in Homeopathic Hospital.

The operation was for appendicitis and occurred last Thursday. He was apparently recovering until Sunday, when he had a relapse.

Mr. Dunbar, for years a leader in financial circles, was born in Steubenville, O., 53 years ago, and began his career there, entering the National Exchange Bank in June, 1893. To acquire greater experience in systematic accounting of a large corporation, he obtained a position with the Carnegie Steel Company in 1901, serving in the cost department. In 1903, with A.

(Continued on Page Nine.)

One Killed In Italia Crash

KINGS BAY, Spitzbergen, June 26.—(AP.)—With two injured men of the crew of the Italia rescued from their perilous position on an ice floe by airplanes, preparations went forward today to search for seven men who drifted to the east in the balloon part of the dirigible.

At least one of the seven is believed to have been killed in falling from a forward compartment.

This was Vincenzo Pomella, motor attendant. Latest advices indicate that he was undoubtedly killed in the fall. The fate of his six companions in the bag, which

(Continued on Page Two.)

Where to Cast 'Straw' Vote for Hoover-Smith

Sun-Tele want ad corner, Fifth avenue and Market street.
Jenkins Arcade.
William Penn Hotel.
Fort Pitt Hotel.
Roosevelt Hotel.
Pennsylvania Station.

THE Peach

WALL STREET CLOSE

The Weather

Cloudy, probably showers tonight, Wednesday fair with rising temperature.

THE LID GOES OFF AT HOUSTON
AL SMITH
EAST SIDE WEST SIDE
OUT OF THE PICTURE FOR A WHILE
DEMOCRATIC DERBY
ALL AROUND THE TOWN

Democrats Anxious to Name Strong Man--Grundish--(Page 3)
Sh-h! It Looks Like Smith—McIntyre—(Page 11)
Houston Can't Wait for Next Battle--Rogers--(Page 17)

FIND EX-GOVERNOR ON POWER PAYROLL

Link Gangster's Murder With Leviathan Robbery

Leading Characters -:- DEMOCRATS IN HARNESS -:- National Convention

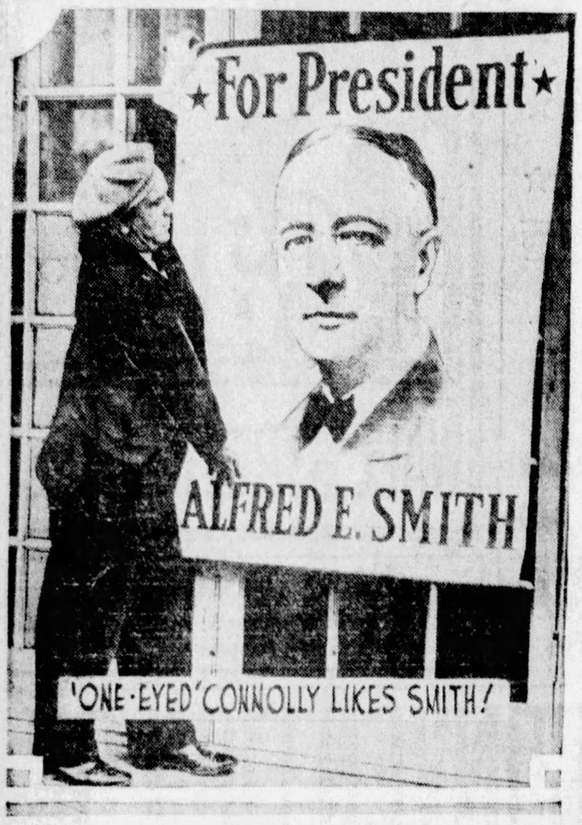

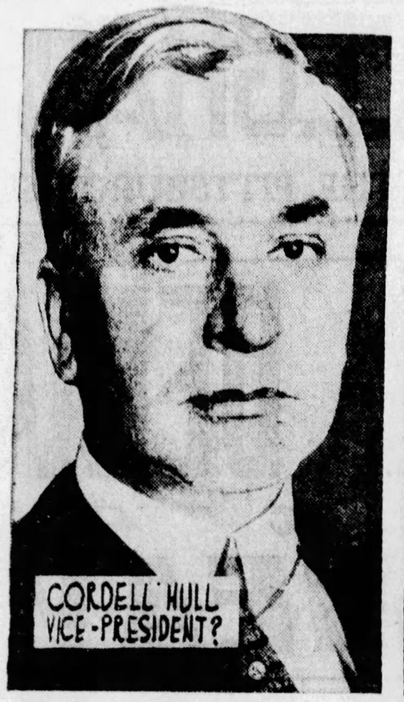

EX-GOVERNOR REVEALED ON POWER PAYROLL

International News Service.

WASHINGTON, June 26.—The Federal Trade Commission's searchlight was directed upon activities of the so-called power trust in Arkansas today.

The public utilities in that state exerted their chief influence toward development of industries, aimed at the greater consumption of power, according to the testimony of Rex H. Brown, secretary of the Arkansas information bureau.

Brown testified that while Charles H. Brough, former governor of Arkansas, was chief of the bureau, he did not actively manage it. Brough, who gets $6,000 annually from the bureau, makes about 200 speeches a year, principally on industrial development subjects, according to Brown.

It was disclosed that the bureau rendered financial assistance to an Arkansas trade paper whose editor asked for help, saying that his publication "was about to go on the rocks."

Brown said the bureau subscribed to 300 copies of the paper and later made some "loans and advances." He explained that the publication would soon become the official organ of the Arkansas Chamber of Commerce and that the "loans and advances" would be deducted from the bureau's contribution to that business organization.

Brown declared, however, that the bureau had made no effort to influence the editorial or news policy of the Journal. Its attitude had been unfavorable toward municipal ownership.

Although Brown said that he did not consider that there was any publicity problem in Arkansas," he testified that his bureau had circulated printed matter of posing government operation of Muscle Shoals and the building of Boulder Dam. The latter was opposed, Brown explained, because it would develop cotton areas through irrigation, which would compete with those of the South.

MATHER GIRL, PLAYING WITH MATCHES, BURNED

WAYNESBURG, Pa., June 26.—Anna Mae Kravallis, 2, daughter of Mrs. Frances Kravallis, of Mather, was burned seriously yesterday while playing with matches. Her dress ignited. Her father was killed in a mine accident a year ago.

ONE KILLED AS ITALIA FELL

(Continued from Page One.)

was swept away from the Nobile group on the ice, is unknown.

(Hitherto there have been no reports stating definitely that any of the crew of the Italia were killed. The seven men who were carried away in the gas bag have not been heard from and confirmation as to Pomella's death is unobtainable.)

TO TRY PARACHUTE

An attempt to drop by parachute from an airplane upon the ice floe, on which four members of the Nobile party are marooned near Foyn Island, Spitzbergen, was in prospect today.

Messages from Spitzbergen said that a Swedish mechanic desired to make the descent in order to help Lieut. Lundborg, who was marooned with the Nobile party when his plane overturned in rescue work. The mechanic believed that he could help Lundborg in repairing the machine and thus aid in getting the others off the ice.

Pilots of two large Italian seaplanes and a Swedish seaplane were summoned to meet aboard the base ship Citta di Milano at Virgo Bay to perfect searching plans. They will be guided by the advice of Gen. Umberto Nobile, who was injured in the Italia crash. Nobile, although prevented from flying in search of his comrades, was aiding in plans for their rescue by his knowledge of ice conditions and observations made by him on the voyage of the Italia to Lenin Land of the area toward which the balloon drifted.

Natale Cecconi, motor chief of the Italia, was picked up by an airplane and brought to safety. His broken leg was receiving medical attention today.

Convention On; Smith Rules

(Continued from Page One.)

body was here for what the Texans call "some whoopee."

Sam Houston's Hall holds 16,000 and covers seemingly a half mile of space. Across the street was what Houston calls its "hospitality house," a covered city block of benches, ice water and electric fans.

This was for the thousands who were unable to buy, beg or steal a ticket into the main tent.

Amplifiers carried the burning words from the platform to those outside. Not even the drab character of the opening session could keep 'em from flocking out to see the show.

There wasn't much planned for the initial session—not even the usual keynote. With a keen eye to the millions who might listen to this tonight over the radio, the convention planners decided to postpone that until 7 p. m.

The first session concerned itself only with perfecting the temporary organization and the usual routine duties of appointing committees, etc.

IS IT WARM!

Realizing the drabness of the take off, the delegates took their time about getting to the convention hall. A room on one of the top floors of the Rice Hotel equipped with electric fans and other cooling devices seemed more attractive than this great barn-like structure that lay sprawling under a merciless Texas sun.

Clem Shaver's open invitation to make this a "coatless convention" was accepted alacrity by the perspiring delegates. A few Spartans, probably from the effete East, clung to their coats, but the scene from the platform presented an acre of shirt-sleeved men and fanning women whose clothes stuck damply to their backs. Withal, it wasn't any hotter than it was at Madison Square Garden four years ago. The ventilation was on all sides and that helped.

North Carolina and Tennessee drew the prize seat locations on the floor, being directly in front of the speaker's platform, and emphasizing that this was a Democratic not a Republican convention.

The floor arrangements rather indicated that these Texans were prepared for anything. Each state standard was embedded in heavy blocks of concrete a foot square and weighing something short of a ton.

KANSAS FOR AYRES

The Kansas delegation caucused just before the convention opened and decided to cast its 20 votes for Kansas' favorite son, Representative William A. Ayres, on the first ballot "and as long thereafter as a majority of the delegates desire."

The convention was called to order at 12:15 p. m. (2:15 p. m. Pittsburgh time.)

Familiar figures of the Wilson administration, Ex-Secretary of the Navy Josephus Daniels, Joseph P. Tumulty, Admiral Cary T. Grayson, Jouett Shouse of Kansas, Ray T. Baker and others were busy on the floor, reviewing old acquaintances and exchanging greetings. Everybody appeared in a good humor.

DIVORCING WRITER

FELICIA PEARSON

Felicia Pearson, formerly the Countess Gizcyka, has filed suit in Reno, Nev., for divorce from Andrew Russell Pearson, widely known as Drew Pearson, war correspondent and writer, charging him with failure to provide and asking for custody of their daughter, 2.

RODY MARSHALL NO BETTER

The condition of Attorney Rody P. Marshall, who is seriously ill of pneumonia in his home at 201 Lytton avenue, was "just the same" today, it was announced at the office of Dr. S. H. Ralston.

As Donkey Brays at Houston

(Continued from Page One.)

the brown-derbied delegate from Altoona, Pa.

A NATIONAL COMMITTEEWOMAN BY PROXY IS BEING MENTIONED AS THE PROBABLE CHOICE OF THE REED FORCES TO SECOND THE NOMINATION OF THE MISSOURIAN. MRS. ANTOINETTE FONK, NEW MEXICO'S TINY BLOND REPRESENTATIVE, WHO IS REPLACING MRS. JENNIE MARTIN KIRBY ON THE COMMITTEE, IS REGARDED AS THE FAVORITE.

Just inside the Rice is a table with a diagram of seats spread. Two men approached.

"Please, Miss, we want two good seats down front."

Money changed hands and the men pocketed two tickets.

"Who said it was a hard job getting convention tickets," one said.

"Convention seats?" piped the young woman. "You've bought tickets to the wrestling match."

"HERE'S ONE FOR THE BOOK," AND THE INFORMATION CLERK TOSSED A TELEGRAM ACROSS THE DESK.

"WHEN DOES THE DEMOCRATIC CONVENTION OPEN?" IT READ. IT CAME FROM PITTSBURGH.

Miss Gertrude Atherton, who was counted on by convention leaders as a suitably literary choice to lead Claude Bowers to the rostrum for his keynote address, will not be able to come to Houston to take her place as a delegate-at-large from California.

TWO WOMEN'S NAMES WERE MARKED OFF THE ROSTER OF DELEGATES WHEN WORD WAS RECEIVED THAT MRS. SAMUEL RALSTON AND MRS. JOHN W. KERN, DELEGATES-AT-LARGE, FROM INDIANA, WILL NOT COME TO HOUSTON. THEIR PLACES ARE FILLED IN THE FEMININE TOTAL, HOWEVER, BY THE ADVANCEMENT TO DELEGATE RANK OF TWO WOMEN ALTERNATES FOR MEN: MRS. F. W. VAUGHAN, OF PORTO RICO, AND MRS. EFFIE M. BYERS, OF NEBRASKA.

UNDERWORLD SUPPLIES $500,000 THEFT CLUE

NEW YORK, June 26.—(AP.)—An attempt to link the $500,000 Leviathan mail robbery and the murder of Edwin J. Jerge, alias Edward Carter, underworld character, was being made today by police and postal inspectors.

Jerge was shot to death June 17 as he sat with an unidentified woman in an automobile on crowded Broadway waiting for traffic lights to change. He was said to have specialized in mail thefts. His slaying occurred the day after the the Leviathan sailed from New York with the mail cargo, which was found to have been looted on reaching England.

Authorities are working on the theory that Jerge was slain because he "knew too much," about the robbery or, possibly, after a quarrel over division of the loot.

"It is the first good clue we have had to work on," asserted C. H. Clarahan, chief postoffice department inspector, who explained that information coming to him from the underworld reported this connection.

GIRL DENIES MURDER

(Continued from Page One.)

mother, whom he was accused of courting.

"He started walking towards me," Olga testified. "He put his hands out just like claws. He said, 'I'll kill you' . . . Mike said, 'Oh no, you won't.' Then he went towards Mike. I heard a shot fired. I fainted. I don't know what happened after that."

But Olga's sweetheart told a different story. Preceding Olga to the stand, he testified, "Nick swore at Olga and then she fired a shot to scare him. Nick approached me and she shot him."

On cross-examination Popowich identified the gun from which the fatal shot was fired, as his. He said, too, that he and Olga had been engaged to marry.

The second woman on trial at the same time for murder, Mrs. Rose Bartolette, 35, of 538 Becks Run road, heard Assistant District Attorney Roy T. Clunk ask a jury for a verdict of first degree murder. Mrs. Bartolette, Clunk said he would show, shot her common-law husband, Simone Lagattuta, 39, when she learned he had shared his attentions with Pauline Costanza, 18, whom he married on his death bed.

Mrs. Bartolette, testifying today in her own defense, declared that she and Lagattuta quarreled when she asked him to give up bootlegging and that he attacked her with a broom. In the scuffle he drew a revolver and it was discharged a number of times in fighting for it, she said, without indicating by whom or how the shots were fired.

JUNE LOOMS AS RAINIEST MONTH

"What is so rare as a rainless day in June?"

A new version of the familiar line discloses how Pittsburgh records for heavy June rainfall are collapsing. Consider. The month is 26 days old. Rain has fallen on 18 days. The total rainfall is 6.59 inches, against the regular June average of 3.68 inches. On 15 days heavy downpours occurred. On only eight days no rain fell, but even these days were cloudy and threatening.

According to Forecaster W. S. Brotman, rain is likely to occur tomorrow and on succeeding days, making it probable that the record for a rainy June, established in 1881 with 6.95 inches, will be broken.

HOT HOUSTON -:- As Delegates Settle to Problems -:- PARTY PLANK

PENNA. WOMAN HAILS SMITH

Missing Gambling Witness Appears

GARDNER TO PROBE CHARGES MADE

John Meyer, North Side saloonkeeper, whose testimony in Morals Court recently bared existence of a gambling ring linked with liquor selling concessions on the North Side, today appeared at the office of District Attorney Samuel H. Gardner and made what the prosecutor termed a "satisfactory statement."

Meyer, a witness before the federal grand jury's rum conspiracy probe, vanished several days ago and had been sought by county detectives. Today he told District Attorney Gardner he had been out of the city for a visit and had not known he was wanted.

"Meyer called on me this morning and said he understood I wanted to have a talk with him," said Gardner. "He answered my questions in a satisfactory manner. County detectives will investigate the information he gave me and which has a bearing on the general investigation of alleged gambling in Allegheny county to follow the furnishing of evidence adduced in the federal grand jury's probe by the United States district attorney."

Meyer's revelations in Morals Court came after he had been haled into court by Mrs. Della Schmocher, of 1 Fountain street, who testified her husband could not make the payments for support of their child, as required by Desertion Court, because he lost all of his earnings in gambling devices in Meyer's saloon and other places. Meyer named Alfred W. Forney, in his testimony, as head of the North Side slot machine ring.

Magistrate Brandon held Meyer and John White, bartender in Meyer's saloon, 608 East Ohio street, for court on charges of violating the Snyder act and maintaining gambling devices.

VOTE TODAY IN TOWN HALL, AIRPORT BOND ISSUE

PROPOSED TOWN HALL

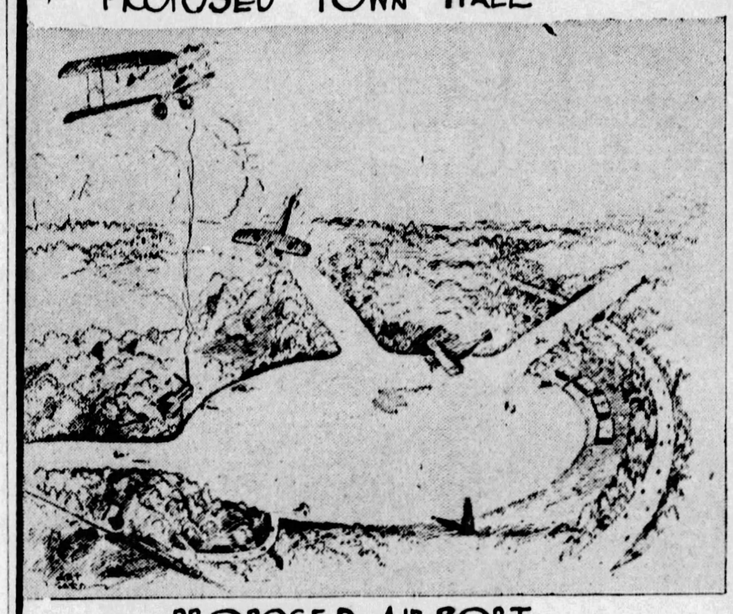

PROPOSED AIRPORT

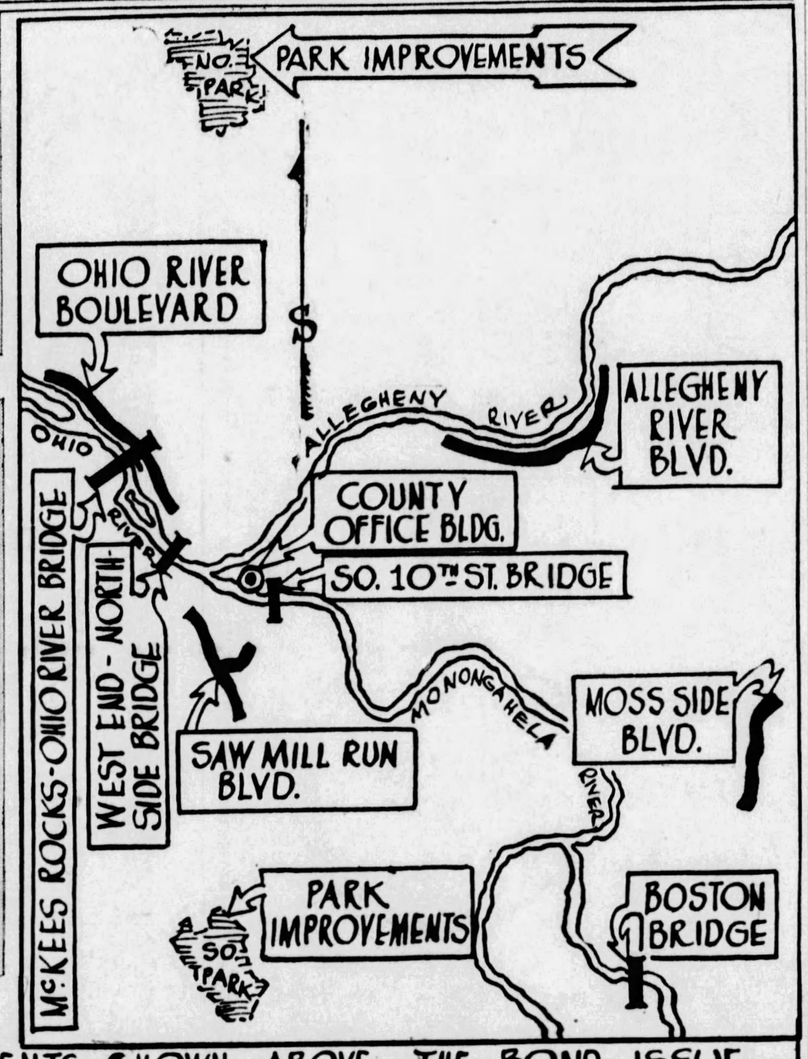

IN ADDITION TO THE IMPROVEMENTS SHOWN ABOVE, THE BOND ISSUE PROVIDES FOR 29 MINOR BRIDGES TO BE CONSTRUCTED OR RECONSTRUCTED.

ARTIST VISUALIZES IMPROVEMENTS

This is the artist's report on what the bond issue will do for Allegheny County, if the voters approve it at today's special election. You can see readily enough that the Town Hall will constitute an imposing structure and your imagination is doubtlessly stirred by the artist's dip into things aeronautic. The adjoining map points out the locations of these hoped-for improvements. Vote today!

GENERAL NEWS SECTION — THE SUN-TELEGRAPH — THE DAILY PICTORIAL

TUESDAY, JUNE 26, 1928

SUN-TELE VOTING MACHINES KEPT BUSY

Pittsburgh's first machine-gathered straw vote, being conducted by The Sun-Telegraph, showed unusual response yesterday.

Five machines were in operation and hundreds crowded about them to register their preference between Hoover and Smith for president. Today a sixth machine went into action in the Pennsylvania Station.

In the Sun-Tele want ad offices at Fifth avenue and Market street a heavy vote was cast as prospective voters jammed the office while others crowded about the windows. In the Jenkins Arcade a continuous crowd kept the machine busy. At the William Penn, Fort Pitt and Roosevelt Hotels, liberal balloting continued all day.

FAVORABLE COMMENT HEARD

More than 1,000 persons, coached by the assistants in charge of the machines, swung the lever and indicated their preference for president, performing the entire act of voting and registering their vote by themselves. It is a swift, sure and simple procedure, and one which elicited favorable comment from most of the voters.

Business men, shop girls, clerks and society matrons approached the machines willingly and unhesitatingly, casting a vote for their favorite with evident relish.

The Sun-Telegraph plans to maintain these voting machines throughout the city and environs, to give every person in the city an opportunity to express himself on the vital question and to get an honest expression of presidential preference.

SAFE WAY TO VOTE

Vote in The Sun-Telegraph's straw vote on the presidential candidates.

It is profitable as indicative of the general tendency of Pittsburgh.

It is safe, sane and simple.

Vote by machine!

The results of yesterday's straw vote shows the following figures:

	Hoover.	Smith.
Sun-Tele Want Ad office	146	244
Jenkins Arcade	111	155
Roosevelt Hotel	49	73
William Penn Hotel	28	32
Fort Pitt Hotel	126	102
Total	460	606
Mail vote total	421	1,972
Personally canvassed vote	1,922	1,728
Grand total	2,803	4,306

Voting machines are in ... today at these places:

Sun-Telegraph Want Ad corner, Fifth avenue and Market street.

William Penn Hotel Lobby.

Fort Pitt Hotel Lobby.

Roosevelt Hotel Lobby.

Pennsylvania Railroad Station.

Jenkins Arcade.

GOING TO PARIS?

FOR your Paris mailing address use the new Hearst Press Information Bureau No. 2 Ru de la Paix. Located in the fashion center of Paris—at Place Vendome. A comfortable meeting place for friends abroad. Home newspapers, magazines, helpful travel information, etc. No fees—no charges.

BEAUTY ARRIVES, HIDES CURLS

Clothes may or may not make the man! Even bathing suits may have something to do with making beauties, but there is no doubt that curls make the girl—make her charming, at least!

And perhaps that is why Dorothy Britton, chosen the most beautiful in the universe at Galveston last year, walked out of the Pennsylvania Station unrecognied this morning. She had hidden her curls and looked much the same as many of the other charming young women on their way to work.

Pretty Dorothy Britton put up her curls and assumed the role of a very, very sophisticated traveler this morning because she was making her first trip ALONE.

Absolutely—(take Dorothy's word for it) this is the first time she has ever traveled any distance away from home without her mother. She will be here for two more days, as the leading lady in a bathing beauty pageant at Gimbel Brothers tomorrow and Thursday.

RETAIL RESEARCH PUBLICITY MEN MEET

Publicity directors of the Retail Research Association, an organization of department stores in the United States and Great Britain, are holding their semi-annual meeting in Pittsburgh this week in the training department of the Joseph Horne Company, the Pittsburgh member. The objects of the association are of a research character. Improved advertising methods are being discussed. The stores comprising the association spend approximately $20,000,000 annually for advertising, over 75 per cent of which goes in newspapers, indicating the high regard in which the daily press is held as an advertising medium.

HALL BAIL BOND MUST STAND

Judge Ambrose B. Reid, of Common Pleas Court, refused to dismiss the bail bond of Louis Dixon Hall, insurance agent, with offices in the Columbia Bank Building, wanted in Virginia for deserting his wife. It developed at the hearing that the extradition papers had not yet arrived, but Judge Reid consented only to an indefinite postponement of the hearing. Hall, who lives at Webster Hall, according to report, formerly was an instructor of agriculture in the University of Illinois, and also is said to have served seven years under Secretary of Agriculture Houston. Hall was arrested by Detective John T. McCullough recently on complaint of the commonwealth attorney of Arlington county, Virginia, who wired that Hall had left his wife in destitute circumstances.

AS CITY "CHOOSES" PRESIDENT

Photo by Sun-Tele Staff Photographer.

SUN-TELE'S POLL

Within a few minutes after the installation of one of the voting machines used in the Sun-Telegraph's presidential poll, more than 100 Pittsburghers had registered their sentiments at Jenkins Arcade (above). Other machines have been placed in William Penn, Fort Pitt and Roosevelt hotels and Pennsylvania Station. The question Pittsburgh is answering for this newspaper is "Do you prefer Hoover or Smith for the presidency?"

Don't Miss Him, The Keynoter, Says Rogers

HOUSTON, Tex., June 26.—Say, listen, I want to give you all a little tip. The minute you read this run right to the radio and get the Houston convention. Now, I know they are all terrible to listen to ordinarily, but get the keynote speech of this bird, Claude Bowers.

WILL ROGERS

I was the first one that suggested him for this job when I followed him at the Jackson Day dinner in Washington last spring. He is a bear. You haven't heard the Republicans called anything till you hear this fellow. Comedy, oratory, facts and sense. Shut off on all the others. But you will thank me for tipping you off to this guy. He makes the Republicans pretty near as bad as they are. That's how good he is.

Yours for straight tips.

WILL.

(Copyright, McNaught Syndicate, Inc).

BELLEVUE MAN HELD ON BOGUS CHECK CHARGE

Suspected of having passed bogus checks in the Pittsburgh district, Watkins Loney, 47, of 1018 Sheridan avenue, Bellevue, will be arraigned in Central Police court today. He was taken into custody yesterday at Fourth avenue and Smithfield street by city detectives.

Highlights

FROM TODAY'S SUN-TELE CLASSIFIED ADS

$1 Per Day Buys a Home

Brick, 6 rooms, bath, modern, paved street, garage space. See classification 62.

Dormont Duplex on a Bus Line

First floor, 5 rooms, newly papered, garage; rental $75. See classification 42.

100 H. P. Boiler Wanted

A gentleman stopping at one of the local hotels is in the market for 100 H. P. Boiler. See classification 91.

A North Side Adult Family Wants a Maid

A maid for general housework. Call Linden — today after five, or all day Wednesday. See classification 6.

Surfacing Machines at a Bargain

A McKeesport man has two surfacing machines that he wants to sell. See classification 91.

Watch the Sun-Tele Classified Ads Every Day for HIGHLIGHTS among the new listings.

Death Hoax

MRS. BERNICE HUFFMAN

ISABELLE ROBERTSON

Photos by International Newsreel.

FERRY BOAT

Mrs. Bernice Huffman and her daughter, Isabelle Robertson, have been charged with attempting to mulct the Key System Company of $50,000, asked for the girl's death in the California Peralta ferry disaster last winter. Detectives found the girl as a roadhouse entertainer.

Pittsburgh AS OTHERS SEE US

"It is not in the field of commerce and education alone that Pittsburgh is known in Shanghai, for riding at anchor here is the U. S. S. Pittsburgh, flagship of the Asiatic Squadron, . . . with its graceful lines in the brilliant sunshine, seen by thousands daily."

—EDWIN S. CUNNINGHAM.

EDWIN S. CUNNINGHAM

EDWIN S. CUNNINGHAM, American consul at Shanghai, China, born in Sevier county, Tenn., July 6, 1868. Educated at Maryville College and University of Michigan. American consul at Aden, Arabia, 1898-1901, and filled several other important posts in the consular service. Member of the Court of Consuls. Resides in the American Consulate General, Shanghi.

In the department stores of this city (Shanghai) and in many of the larger provision shops, well known food products from Pittsburgh are conspicuously displayed. Electrical equipment manufactured in Pittsburgh helps to keep the Shanghai resident cool in summer and warms his home in winter. Pittsburgh-made glass is used by many of the foreign and Chinese shops and business establishments, while steamers from Baltimore and other eastern ports of the United States bring their cargoes of Pittsburgh steel.

Among the American and Chinese residents of the city are a number of graduates of Pittsburgh colleges and technical schools, while many of the American educated Chinese students who have returned received their practical training in the great industrial plants of Pittsburgh. . . .

It is not in the field of commerce and education alone that Pittsburgh is known in Shanghai, for riding at anchor at the United States Naval Buoy in the the Whangpoo River here, the U. S. S. Pittsburgh, flagship of the Asiatic Squadron, is often a prominent feature of the local harbor. Lying in full view of the teeming Shanghai Bund, the Pittsburgh, with its graceful lines, in the brilliant sunshine, is seen by thousands daily.

Edwin S. Cunningham

(From letters collected by Roy Jansen of Pittsburgh.)

Tomorrow: Frank H. Vizetelly, lexicographer.

SMITH LEADER, PENNA. WOMAN DECLARES

By WILLIAM I. GRUNDISH,
Staff Correspondent.

HOUSTON, June 26.—While there is a strong dry sentiment in the South, the Democrats below the Mason and Dixon line are more anxious to obtain a capable candidate than to back an aspirant because he agrees with them on one issue alone, is the belief of Miss Gertrude Ely, of Bryn Mawr, vice chairman of the Pennsylvania delegation.

"There is no doubt of the strong dry sentiment in the South and the women are especially active in reminding the delegates of what they call their Christian duty to demand a prohibition candidate and a dry plank," said Miss Ely, who served in the Y. M. C. A. canteens in France and who is active in the League of Women Voters. "I meet many men and women of Houston, however, who agree with me that a wise, able and honest president is what the party and country need more than they need a one-issue man."

WANTS STRONG PLATFORM

Miss Ely, supporting the candidacy of Gov. Alfred E. Smith, of New York, expressed the hope that the Democratic platform will have more teeth than that adopted by the Republican convention in Kansas City. Other members of the Pennsylvania delegation have expressed the same hope, especially those who would like to see Gov. Smith run for President on a platform calling for modification of the Volstead act.

This hope seems doomed to failure today as the Pennsylvania delegation and the groups from other states, headed by bands, march toward the huge temporary convention hall, which resembles nothing so much as a glorified Billy Sunday tabernacle, except that it is more tastily decorated and better built. Judging from the opinions expressed by leaders of all factions, the platform is likely to be composed for the most part of rather general and vague planks, with the exception of those sections denouncing the corruption scandals brought to light by Senators James A. Reed and Thomas Walsh. It is a striking thing, too, that the two men who possibly have done the most to provide the party with its issues this year—Reed and Walsh—are not the dominating figures here. Reed is fighting a last-ditch battle to stem the tide of Smith sentiment with the knowledge that, even should he block Smith, he himself probably will go down in the wreckage, while Walsh has subordinated his candidacy to that of the New York governor.

GUFFEY UNOPPOSED

Not a word concerning the platform was uttered at the caucus of the Pennsylvania delegation. Nor was there even a ripple of opposition from John A. McSparran or the other anti-Smith delegates and the majority group headed by Joseph F. Guffey put across its slate of candidates. The meeting of the delegation was in striking contrast to the riotous gathering of the State Committee in Harrisburg a few weeks ago.

Thomas F. Farrell of Wilkes-Barre was named chairman of the delegation and David L. Lawrence secretary. Miss Ely was elected vice chairman and Mrs. Anna Ewing Cort of Greensburg, assistant secretary. The following were named to convention committees: Judge John H. McCann, Ebensburg, credentials; Col. S. E. Walker, Warren, resolutions; Robert A. Henderson, Altoona, rules and order of business, and Mrs. Lilly H. Bergey, Philadelphia permanent organization.

National Committeeman Joseph F. Guffey, Pittsburgh, was selected the state's representative on the committee to notify the presidential nominee, and Leon M. Levy, Scranton, on the like committee to notify the vice presidential candidate. All the elections were unanimous.

CONGRATULATIONS SENT

By unanimous vote the chairman was instructed to send a letter of greeting to Col. James M. Guffey, of Pittsburgh, 89 years of age, veteran party leader and former member of the national committee. Another letter of greeting was sent to former United States Marshall John F. Short, of Clearfield, who, it was said, has attended every Democratic convention since he was 17, but who was compelled to miss this one because of a slight illness. A message of condolence was sent to the family of former State Treasurer William H. Berry, who died recently. A telegram of greeting was sent to former Congressman Warren Worth Bailey, of Johnstown.

"Too much harmony," commented one of the delegates after the love-feast. "We might as well be Republicans."

OIL CITY MEN HAVE BAD DAY IN COURT

FRANKLIN, Pa., June 26.—Three Oil City men drew stiff sentences in Judge William Parker's court yesterday. A. D. Barrett, worthless check passer, was given five months in jail. Peter J. Gidders and A. H. Brown were fined and drew terms, respectively, of 14 and 20 months in Allegheny county workhouse on liquor charges. Freeman Ashbaugh, automobile thief, of Franklin, was sent to Morganza.

CAROL'S FORMER WIFE IS NOT TO REMARRY

BUCHAREST, Rumania, June 26.—(AP.)—An official denial that Princess Helen, mother of King Michael, and divorced wife of Prince Carol, intends to remarry has been issued. The denial states that all names connected with her's are absolute inventions.

CHURCH FIGHT STAGED IN COURT

A fight between two factions of the St. John's Greek Catholic Church, of East Pittsburgh, one of which seeks the appointment of a receiver, is being staged before Judge James H. Gray in Common Pleas court.

Clarence Stoner, East Pittsburgh tax collector, called as a witness in the case testified that although the church owns private property with an income sufficient to pay the church's operating expenses, its 1927 taxes have not been paid and he intends to file liens against it.

The controversy is said to have started over a move to attach the church to the Roman Catholic diocese.

MOVE MADE TO BOOST MAGISTRATE'S SALARY

An ordinance authorizing council to increase the salary of the Traffic Court magistrate from $4,000 to $6,000 a year was presented yesterday by Councilman Harry A. Little.

It is better! Taste it and see GULDEN'S Mustard

Enjoy Them Again!

Remember those good old fashioned breakfasts of pancakes and

Duff's Molasses

"For 50 Years a Favorite"

For making jams and jellies—canning or preserving, buy Jack Frost Sugar in the sanitary ten and twenty-five pound bags.

THERE IS A JACK FROST PACKAGE SUGAR For Every Purpose

GRANULATED TABLET BROWN POWDERED CONFECTIONERS

For sale by all stores that feature quality products

Refined by The National Sugar Refining Co. of N. J. 44

JACK FROST CANE SUGAR

Sun-Telegraph Auto Route Distance Atlas

only

25c

FIFTY thousand miles of roads in this and adjoining states are shown in this atlas. It's easy to use and indispensable to every motorist.

THE SUN-TELEGRAPH
Please send Auto Route Distance Atlas to

Name .....

Street .....

City .....

State .....

Butler's for better groceries

CALIFORNIA Yellow Cling Peaches Large Can 19c Heavy Syrup!

Everyone's favorite! CANADA DRY 3 for 50c Buy the Hostess Package of a Dozen!

Large 2 pound Preserves 2 lb Jar 45c Pure Fruit and Sugar!

SWEET MIXED Pickles 2 lb Jar 35c Crisp-Delicious Mixture!

SWEET RELISH or Chow 2 lb Jar 35c

HEINZ Rice Flakes 2 Pkgs 25c

Tasty-Fresh Peanut Butter Lb 19c Appetizing Spread!

COCOMALT ½ lb Can 23c Nourishing Food Drink!

Those Popular Sweet "COLLEGE BRAND" PEAS 3 Cans 43c With that "Just Out of the Pod" Flavor!

A Fresh Shipment of Rich-Crisp GINGER SNAPS Lb 10c The Spicy Snap!

Just Wonderful—Air Tight Kleeko Coffee Lb Can 45c FLAVOR—STRENGTH—AROMA Makes More Cups and Makes Them Better!

"CRESCENT" Macaroni NOODLES—SPAGHETTI 3 Pkgs 25c

"CRESCENT" Catsup 2 Bot 25c Large 10 oz Bottles!

"CRESCENT" Cocoa Breakfast Quality Lb Jar 25c A Quart Jar of High Butterfat!

"BUTLER'S" Bacon Sanitary Wrapper ½ Lb 19c Marvelous Mild Flavor!

For Flavor! Sweet Cream Butter lb 49c Truly Incomparable!

California—Rich Tomato Sauce SARDINES Big 15 oz Cans 2 for 25c Each Can a Meal for Four Persons!

Freshness a quality of all A&P merchandise

A&P ESTABLISHED 1859 "WHERE ECONOMY RULES"

Clean, Pure and Wholesome Goods that move so fast they are always fresh. And the thrifty housewife knows that she gets better values at A&P.

Cereal SALE There remains only a few days to stock these fine cereals at this price. After Thursday the price will be advanced again.

Muffets	There's a meal in a muffet	2 pkgs 21c
Puffed Rice		2 pkgs 25c
Puffed Wheat		2 pkgs 25c
Corn Flakes	Kellogg's	2 pkgs 15c
Post Toasties		3 pkgs 19c

U. S. Std. No. 1 Grade finest Carolina New Potatoes full 15-lb peck 25c

Bread	Grandmother's large loaf 8c	HOME-MAID large loaf 10c
Apple Butter		large jar 21c
Salad Dressing	Rajah Brand	large jar 19c
Whitehouse Milk		3 cans 25c
8 O'Clock Coffee		lb 35c

Saegertown	btl 17c	Cigarettes	3 pks 35c
Root Beer	Tech 4 bts 25c	Brillo	lge pkg 17c
Grape Juice	btl 23c	Sunshine	Cleanser 3 cans 13c
Notox	4 bts 25c		

3c will be charged and refunded for the Saegertown bottle and 1c will be charged and refunded for the Root Beer and Notox bottles. Send the children back with them.

Thompson's Malted Milk lb can 49c

Hof Brand Malt 3 cans 1.00

LUX large size package 21c Regular Value 25c

A complete line of Canning Needs at lowest prices

Babo 2 cans 25c

Lifebuoy Soap 3 cakes 17c

THE GREAT ATLANTIC & PACIFIC TEA CO.

DIET ADVICE FREE AT OUR Health Food Department SMITHFIELD STREET STORE

This health food center of ours has aided very many who have suffered from the many ills that result from improper food and abuse of the digestive system. Scores upon scores of those whom we have directed to a sane diet have been brought back to vigorous health.

EXPERT DIETITIAN IN CHARGE

Just Received! Another Carload Shipment of Battle Creek Sanitarium Health Foods

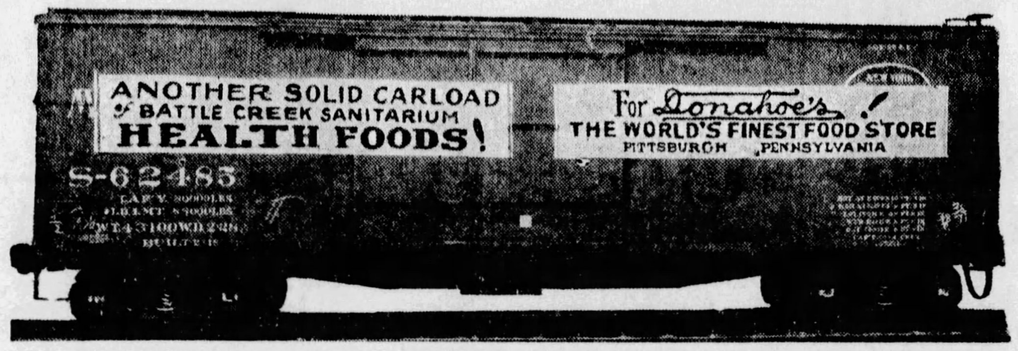

(Actual Photo of Loaded Car Taken by Battle Creek Food Co. on Their Private Railroad Siding in Battle Creek, Mich.)

DONAHOE'S Is the ONLY Food Store in AMERICA Buying Battle Creek Health Foods in Carload Lots!

—something unprecedented in the Battle Creek Company's experience of over half a century—proving conclusively that thousands now realize what a boon to their health Battle Creek Sanitarium Health Foods can be; proving also that DONAHOE'S is the greatest single outlet for quality foods in America.

Vibrant health, radiant energy depend in a very large measure upon the foods we eat. Battle Creek Sanitarium Health Foods are famous throughout the world because of the wonderful effects achieved through the use of these remarkable foods—foods that add new zest to living.

BATTLE CREEK SANITARIUM HEALTH FOODS ---For Those Who Are Well or Want to Get Well

Some people have the mistaken impression that BATTLE CREEK SANITARIUM HEALTH FOODS are only for those who are ailing. Battle Creek foods are more widely used by those in good health than by those who are sick, because Battle Creek foods, rightly used, KEEP the healthy well. Battle Creek Sanitarium Health Foods possess qualities found in no other foods. They are not only delicious to the taste, but they also build up the blood and tissues in a most remarkable manner. Children, invalids, the healthy, the sick—EVERYBODY benefits from eating Battle Creek Sanitarium Health Foods.

Psylla Supplies both bulk and lubrication; its action is purely mechanical. Sweeps through the intestine like a sponge and leaves it cleaned and smoothed. Two sizes, $6 and..... $1

Gluten Flour Sanitarium Gluten Flour 44.81%, first standardized Gluten Flour on the market. Its high quality has always been maintained. For the Diabetic, the Obese and the Anemic. Choice recipes on every bag. 1.60

Malted Nuts —a perfect substitute for milk; delicious over cereals and fruits in place of sugar; a blood-building, fattening food. Three sizes, $1, $1 and..... 50c

Fig & Bran Fig Bran is ready-to-serve with the addition of cream and sugar or fruit juices. Children love its flavor of natural fruit and downright goodness. Fig Bran is a regulator of body functions. Its regular use keeps you fit. Package..... 15c

Lacto-Dextrin —the result of thirty years experimentations; changes the intestinal flora; makes the intestinal tract clean and wholesome; combats constipation; refreshingly palatable—and a FOOD! Two sizes; $5.50 and..... $1

Bran Biscuits Prepared from Sanitarium Cooked Bran and the Gluten (Protein) of Wheat; mildly laxative; just the thing for the children to nibble on between meals or to carry to school for lunch. Package, 35c and..... 25c

Paramels —caramels made of meltose sugar, paraffin oil and chocolate, which melt at body temperature. Paramels are packed in such convenient form that they solve the traveler's laxative problem. Tin box..... 90c

ZO —The health breakfast food; toothsome and satisfying. If you eat "ZO" you don't need to take yeast for the nerves, nor iron for the blood, nor lime for the bones. "ZO" will make up deficiencies of ordinary bill of fare; package.... 15c

Savita Savita has the flavor of mushrooms, and from it may be prepared the most delicious soups, broths and gravies you ever tasted; also used in flavoring vegetable dishes and as a filler for sandwiches. $2, 95c and..... 50c

Protose Used very largely by vegetarians and those who wish a change from meat dishes. Protose looks, tastes and smells like meat. It even has the fiber of meat. It may be prepared in any way that meat is prepared. Two sizes, 60c and..... 35c

Laxa —pure roughage in the form of crisp, palatable biscuits, made from Bran and Agar. Supplies necessary bulk and causes normal, healthy action, package... 90c

Meltose —a pure honey made from grains. It does not contain a particle of cane sugar; an excellent flesh-producing food; can $2; jar..... 60c

Toasted Rice Flakes —exceedingly palatable, delicate and easily digested by stomachs which reject most other foods—pkge.. 20c

Toasted Wheat Flakes, pkg....20c
Toasted Rice Biscuit, pkg....25c

Cooked Whole Wheat —has the natural grain flavor. Eat it daily for a week—you'll enjoy eating the rich, golden, energy-filled grain; can..... 20c

Whole Wheat Flour, 5-lb.....50c
Whole Wheat Wafers, pkg...35c
Whole Wheat Cream Sticks..35c
SAL-SAVITA, in powdered form, can 25c
Whole Wheat Zwieback, pkge. 25c

MINUTE BREW —has that coffee-like flavor coffee lovers want. Absolutely wholesome—prepared in a minute—can..... 40c

Health Chocolates —resemble other candies but contain no cane sugar. May be eaten freely by the children without harm. Two sizes $1.25 and..... 70c

Sanitarium Cooked Bran —sterilized, ready to serve. Large, clean flakes rich in phosphates, protein and iron. Provides the necessary bulk—pkge..... 25c

Finest Almond Butter —prepared from sweet almond meats; a wonderful spread; smooth; something everybody will appreciate. 8-oz. jar..... 1.25

Peanut Butter, made without roasting, jar.....40c
Meltose Sugar (Malt Sugar), 16-oz. pkg.....75c
Preserved Figs in Malt Honey, the glass.....35c
Vegetable Gelatine, for dessert, package 35c

Finest RIPE OLIVES —packed especially for the Battle Creek Food Company — extra fine quality—jar, 40c

Strawberries, can, 50c
Bartlett Pears, can 45c
Sliced Pineapple, 40c
Cherries, can.....45c
Golden Wax Beans, 35c
Early June Peas..40c

Battle Creek Sanitarium 100% Whole Wheat Bread —made from Battle Creek 100% Whole Wheat Flour, according to the formula of the world-famous Battle Creek Sanitarium; exactly the same bread as served at the famous sanitarium. In Pittsburgh you can buy this bread only at DONAHOE'S, loaf..... 15c

Battle Creek Sanitarium 44.81% Gluten Bread—standardized; gluten content never varies, loaf 25c

Donahoe's

Two Convenient Downtown Stores:
FIFTH AVENUE: Between Wood and Market
421 Smithfield St., bet. Fourth Ave. and Diamond St.

YOGURT Buttermilk TABLETS —with them you can make the most delightful buttermilk at home. Contain the buttermilk ferment, known as B. Bulgaricus—a valuable food! Box... $1

Have You Read HEALTHFUL LIVING? —a copy is free for the asking. Valuable information for health seekers!

REAL ESTATE

A brick residence at the northwest corner of Center avenue and Melwood street, Fifth Ward, has been sold by Alma C. Brainard to Frank Lord, for $38,000. The lot is 75x120 feet.

A storeroom on 25x100 feet at 704 Penn avenue, Turtle Creek has been leased through B. Thorpe & Co., for Attorney Harry I. Miller to the Kroger Grocery Company for 10 years. The total consideration was $34,000. The same brokers recently sold this property for the Mack Realty Company to Mr. Miller.

In Crafton, R. A. Walker sold for Samuel J. Sieger to James Q. Keener a brick residence on 44x125 feet at 19 Windgap road, formerly Center avenue, for $9,300.

In Mt. Lebanon, Samuel F. McPeak sold to G. A. Andreen 60x120 feet in Academy avenue.

John A. Brownlee sold for William Brownless to Frank W. Peck a brick house at 828 Adelaide street, Fifth Ward, for $8,500.

Building permit applications included:

Fourth Ward—S. Leff and A. Silverstein, brick and tile store, 4622 Center avenue, $15,000.

Twenty-ninth Ward—J. S. Henning, brick dwelling and concrete block garagee, 143 West Woodford avenue, $8,100; Frank Miser, brick dwelling and garage, 41 Madaline street, $7,600.

Twenty-seventh Ward—H. J. Buerkle, brick dwelling, 190 Richbarn road, $7,500; Frank Rogano, brick dwelling, 755 Berkshire avenue, $7,500.

Nineteenth Ward—A. Saranno, brick dwelling, 328 La Belle avenue, $6,500; F. Mancino, brick dwelling, 1861 Belasco avenue, $6,000; V. E. Trinkler, brick dwelling, 1525 Berkshire avenue, $3,800.

Twenty-eighth Ward—C. L. Miller, brick and shingle dwelling, 1213 Oakmont street, $5,000.

(Advertisement.)

Foot Tortures Vanished Overnight

Says Officer T. C. Stoehr

Read What This Popular Pittsburgh Traffic Policeman Writes:

"FOR years I have been having all kinds of trouble with my feet. Being on the police force I, of course, am standing up all day long on hard pavements. When I would get home at night my feet would be aching and burning, and I was troubled with soreness due to callouses. My first trial of Coolene proved what a wonderful thing it is. I put some on when I came home from work and my feet felt brand new at once. The burning and aching left immediately. I used it again the next morning, and I could not believe it—my feet felt so fine all day. Now I am never troubled with foot ailments—thanks to Coolene."

Policemen everywhere, and others who are on their feet all day, say the same thing. Officer P. A. McLaughlin, pictured above, who suffered foot pains for years says, "Coolene ended the burning and aching of my feet at once."

Wonderful Cream Ends Burning Feet

Now *you*, too, can enjoy instant relief from tired, aching, burning feet. Coolene, a marvelous new, ivory-white soothing cream, contains rare oils and frankincense and myrrh—used by the ancients for centuries to heal foot tortures caused by hot desert sands.

It penetrates *at once* to the inflamed nerves—soothes and cools them—relieves congestion in the tiny veins—instantly all foot miseries vanish and your aching feet feel like new.

Coolene is greaseless, vanishes instantly, cannot stain. Satisfaction guaranteed, or small cost refunded. Sold and recommended by good drug and dept. stores everywhere, such as: May's Drug Stores.

Volstead Not On the Job At Houston

HOUSTON, June 26.—There is a lot of talk about the "dry" plank, but prohibition does not seem to worry anyone here. Corn whisky—which seems to be a native drink—sells for as cheap as $3 a quart. A dozen brands of imported Scotch sell at $8 a quart and the same price is asked for Canadian whisky that has not been tampered with. Wines and cordials are plentiful, the best imported champagne going for $10 a bottle. There is home brew, which is terrible, but there also is some beer that is better than Pittsburgh has had in many moons.

RESORTS.
Cedar Point, Ohio

Cedar Point
On LAKE ERIE
Increased Hotel Accommodations
Hotel guests permitted to retain use of rooms until 5:00 p. m.
Low weekly rates at The Cedars Hotel.
Finest Bathing Beach in the world.
Easy to reach but hard to leave, because it's more inviting, more entertaining than ever.
The G. A. Boeckling Co.
Sandusky, Ohio

Deer Park, Md.

DEER PARK HOTEL
AND COTTAGES
DEER PARK, MARYLAND
America's Finest Mountain Resort
NOW OPEN
American Plan.
18-hole golf course. Riding horses. Two indoor swimming pools. Dancing. Concerts. Boating. Fishing.
Reasonable Rates
Hugh J. Flynn.

Point Pleasant, N. J.

The Carrollton POINT PLEASANT, N. J.
Facing ocean; modern; capacity 200. Bathing from hotel. New mgt. Mrs. E. Lammerts

Ocean Grove, N. J.

SEASIDE HOTEL
OCEAN GROVE, N. J.
Directly on ocean front. All guest rooms overlooking sea. Charles G. Stockton.

Atlantic City, N. J.

Hotel **JEFFERSON**
ATLANTIC CITY'S NEWEST FIREPROOF HOTEL
OCEAN END of KENTUCKY AVE. OVERLOOKING THE BEACH
BATHING FROM THE HOTEL
OWNERSHIP MANAGEMENT
FETTER & HOLLINGER
ALSO
MONTICELLO & DEVONSHIRE
GATES
HOTEL JEFFERSON 50 up European 57 up American
HOTEL MONTICELLO 52 up European 50 up American
SPECIAL WEEKLY

WELLSBORO
KENTUCKY AVENUE, NEAR BEACH
Corner house. Centre of all attractions
A modern hotel. Best food obtainable.
Bathing Privileges and Showers
Music. Everything to insure a happy vacation.
American Plan Rates $4 up daily, Special weekly
Booklet. Phone Marine 7782 Ralph Merkley.

ALBEMARLE
Virginia Ave. near beach and Steel Pier
ATLANTIC CITY, N. J.
ROOMS . . . $2 up daily, $12 up Weekly
WITH MEALS $4 up Daily, $22.50 up Weekly
Running water all rooms. Private baths. Elevator. Nothing from hotel. Ideal spot for motorists. Write for folder. GABLE & DEVITT.

OVER-SUNDAY EXCURSION
$6.00 Round Trip
DETROIT
$5.25 Round Trip
TOLEDO
Via P. & L. E.—E. R. R.—N. Y. C. R. R.—M. C. R. R.
June 30th—July 1st
SPECIAL TRAIN
Modern All-Steel Equipment
SATURDAY, JUNE 30th
(Eastern Time)
Lv. McKeesport . . . 9:30 P. M.
Lv. Braddock . . . . 9:41 P. M.
Lv. Homestead . . . . 9:48 P. M.
Lv. PITTSBURGH 10:15 P. M.
Lv. Coraopolis . . . . 10:30 P. M.
Lv. Aliquippa . . . . . 10:40 P. M.
Lv. Beaver . . . . . 10.50 P. M.
Lv. B. F.—N. B. . . . 11:00 P. M.
SUNDAY, JULY 1st
Arrive Toledo and Detroit Early Sunday Morning
RETURNING
Lv. DETROIT 9:00 P.M. (E.T.)
Lv. TOLEDO 10:50 P. M. (E.T.)
Arriving Pittsburgh at an early hour Monday morning, July 2nd
OUTINGS
EVERY SUNDAY
$3.50 Round Trip
CLEVELAND
Enjoy 240-mile ride on Lake Erie on C. & B. T. Co. Steamer. Fare 80c round trip from Cleveland.
$1.75 Round Trip
New Castle or Youngstown
FAST SPECIAL TRAIN (Eastern Time)
Leave Pittsburgh . . . . . 7:20 A. M.
Returning
Leave Cleveland . . . . . 7:00 P. M.
Leave Youngstown . . . . . 8:55 P. M.
Leave New Castle . . . . . 9:15 P. M.
Proportionate Fares from Principal stations. McKeesport to New Castle.
$1.50 Round Trip
ELLWOOD CITY
Lv. Pittsburgh . . . . . 7:45 A. M. (E. T.)
RETURNING
Lv. Ellwood City . . . 6:38 or 9:33 P. M.
(Eastern Time.)
LAKE ERIE RESORTS
Round Trip
$2.75 — Ashtabula, Ohio; Ashtabula Harbor, O.
$3.00 — Conneaut, Ohio; Springfield, Pa.; North Girard, Pa.; Fairview, Pa.; Swanville, Pa.; ERIE, PA.
FAST SPECIAL TRAIN
Leave Pittsburgh 7:00 A. M. (E. T.)
Returning
Lvs. Erie . . . . . 6:50 P. M. (E. T.)
" Swanville . . . . 7:05 "
" Fairview . . . . 7:15 "
" North Girard . . 7:25 "
" Springfield . . . 7:35 "
" Conneaut . . . . 7:45 "
" Ashtabula Har. 7:50 "
" Ashtabula . . . . 8:10 "
Proportionate Fares from Principal Stations, McKeesport to New Castle
Tickets on sale in advance valid in coaches.
CONSULT TICKET AGENTS
Pittsburgh & Lake Erie

Sole Owners and Operators, Broadcasting Station WCAE

GIMBELS

Sixth Ave. at Smithfield St.
Phone ATlantic 4400

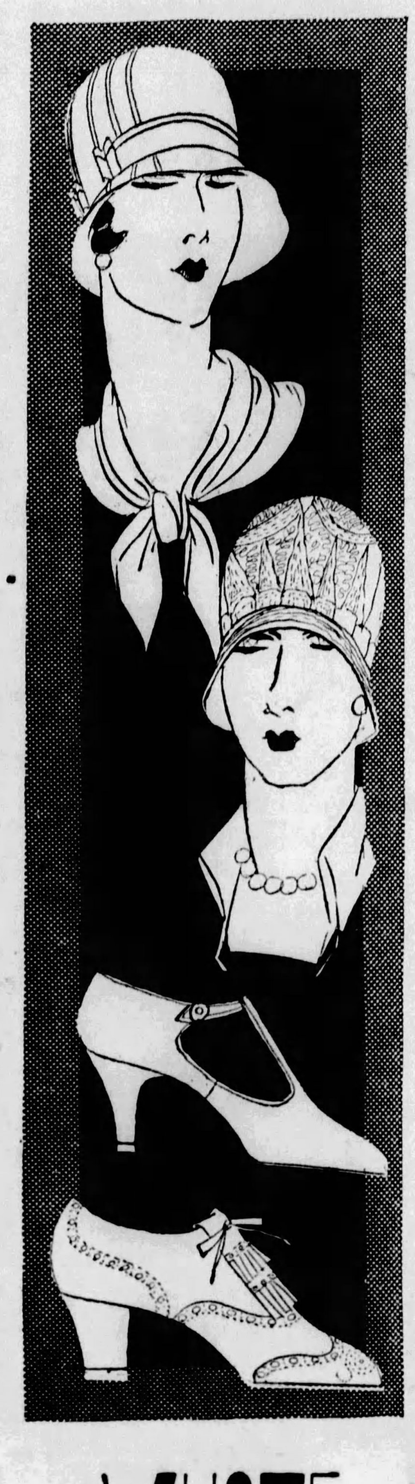

Women's and Misses' Dresses

Dresses for:
SPORTSWEAR
STREET
AFTERNOON
TRAVEL
VACATION
BUSINESS

$15

A value-giving event that would be difficult to duplicate . . . all new dresses . . . scores of models . . . meeting every daytime requirement of every woman . . . need Gimbels Dress Shops say more?

Misses' sizes, 14 to 20—women's sizes, 36 to 46—large women's sizes, 42½ to 52½—small women's sizes, 16½ to 26½.

Dresses of:
GEORGETTE CREPE
YO SAN CREPE
PRINTED CHIFFON
PRINTED CREPE
SAVONETTE CREPE
PLAIN FLAT CREPE

Gimbels—WOMEN'S, MISSES' AND VICTORIA DRESS SHOPS AND SPORTSWEAR SHOP—Third Floor

WHITE

—for Fashion's Extremities

In the spirit of Summer and coolness Fashion sponsors white hats and white shoes. Not alone with white and pastel clothes are they worn but with the darker things that need the Summer accent. You'll want them in both sports and formal themes in your wardrobe.

White Hats

Felts and stitched silks . . . epics of sports simplicity . . . tiny, medium and wider brims that supplement every part of the Summer clothes plan. Some employ black or a trifling bit of color. If you are one of the smart women who have gone in for the sunburn vogue you will be the more delighted with the effect of the white hat.

$5 to $15

White Shoes

There's something festive about the white shoe . . . and something quite modern when one complements it with sunburn hose or footers. The Gimbel collection ranges from the out-and-out golf shoe of white calf to the dainty white kid that does nothing more strenuous than pose or dance a bit. A score of modes . . . all heel heights

$6.50 to $12

Gimbels—Second Floor

Smart Tailored or Frilly
New Neckwear

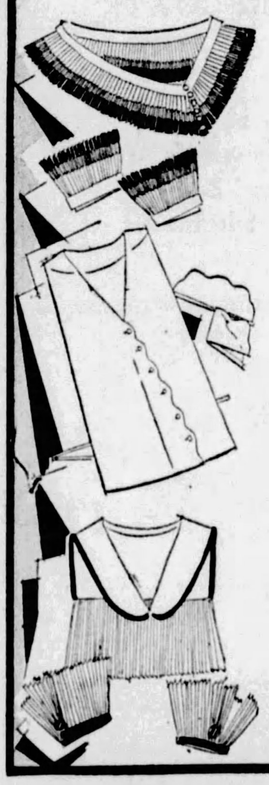

Crisp and Sheer for the Summer Suit or Frock

Easy to maintain a fresh, cool appearance no matter how wilting the days may be with several changes of smart neckwear. Crisp organdies, pique, linen and fine crepe de chine, smartly tailored for the suit. Pleated, tucked and frilled—combined with lace—fashioned into appealing jabots and collars for the street or afternoon dress. An inexpensive accessory that will make an old frock new.

Priced from $1.00 to $6.95

Gimbels—Street Floor

You Are Invited to a
Bathing Suit Revue

Featuring
Dorothy Britton
"Miss Universe of 1927"

Who, With a Staff of Living Models, Will Display the Newest Annette Kellerman Beach Togs

Tomorrow and Thursday 12:30 and 2:30 P. M.

Miss Britton, who won the title of Miss Universe in the 1927 International Beauty Contest at Galveston, will appear at each performance in person, assisted by a staff of mannequins. They will display the smartest of 1928 models in beach and water togs.

Two Performances Daily.

Gimbels—BATHING SUITS Fourth Floor

2-Piece Living Suite

Of Mahogany—Covered in Lustrous Mohair

$195

An aristocratic suite, splendidly constructed throughout, in several shades of mohair, with reversible cushions in harmonizing frieze. The exposed frame is mahogany and carved.

This Walnut Secretary

Priced Now at

$95

An impressive desk for the living room or den, containing a large writing compartment, and ample drawer and cubby-hole space. A combination of fine walnut veneers and walnut.

Colonial Bedroom Suite

Offered at Open Stock Prices in Mahogany Fine Veneers

Stately colonial type pieces for the bedroom, of dustproof construction; sold either by item or suite. Fine cabinet work and finish.

The Dresser $69.75
The Chest $53.50
The Toilet Table, $52.00
The Poster Bed . . . $49.75

Gimbels—FURNITURE—Eighth and Ninth Floors

400 HOURS DANCE GOAL

2 MARATHONS HERE NEAR N.Y. MARK

Three Negro couples in the Motor Square dancing contest had put 373 hours of continuous dancing behind them at 2 o'clock this afternoon, a new local record and closely on the heels of the record of the New York bunion derby. They danced on toward a 400-hour goal.

They were guarded by extra police, the promoters of the international bunion derby having been threatened with harm in an anonymous letter last night if one of the couples does not drop out by midnight.

In Duquesne Garden, 10 couples had danced 306 hours at 2 o'clock this afternoon and all appeared as though they were good for another 100 hours.

The Motor Square Garden contestants last night celebrated the fourth wedding anniversary of two of the contestants. Clara and Rufus McC[illegible]w, of Winslow street, danced out their string while eating ice cream and cake, the other two contesting couples joining in the celebration.

GREENSBURG, Pa., June 26.—Seven couples and two unattached male dancers had put 203 hours of dancing behind them at 2 o'clock this afternoon in the local marathon dance. The two unattached males were waiting for two more to drop out of the dance that they might pick partners again.

CHARLEROI, Pa., June 26.—Eleven of the 32 couples who yesterday morning began the Charleroi Firemen's dance marathon were carrying on today. Several couples had been disqualified because of physical unfitness and others dropped out.

DONORA, Pa., June 26.—Fifteen couples were still contesting in the Donora marathon at 2 o'clock this afternoon, 37 hours after the start. One couple dropped out during the first day.

NEW YORK, June 26.—With nerves, brains and muscles seemingly deadened to insensible mechanisms, nine couples moved about the floor of Madison Square Garden today, passing the three hundred and seventy-fifth hour of the dance marathon.

There was nothing spectacular about this seventeenth day of continued motion. It was simply dull. Not even occasional tussles between partners occurred to relieve the deadly monotony of the scene.

About 200 listless spectators were present in the forenoon to watch the 18 "dopey" contestants.

THREE HURT IN AUTO CRASH NEAR LATROBE

GREENSBURG, Pa., June 26.—Wilbur Morgan, 23, 410 Tenny avenue, McKeesport; Mrs. J. A. Minore, 66, and Mrs. W. W. Gray, 68, both of Williamsport, are in Latrobe hospital with injuries sustained when Morgan's car collided with another occupied by the two women near Latrobe.

OPPENHEIM, COLLINS & CO

525-529 Penn Avenue

Our Biggest and Most Important

SALE OF SUMMER DRESSES

FOR WOMEN AND MISSES

Women's Sizes 36 to 46 — 13.75 — *Misses' Sizes 14 to 20*

The Season's Most Outstanding Value!

CHIFFON IN NEW FLORAL AND POLKA-DOT PATTERNS; PRINTED OR PLAIN CREPES . . . COLORFUL GEORGETTES; ENSEMBLES WITH SILK FROCKS AND PIQUE OR FLANNEL COATS

DRESSES of obvious superiority and unquestionable chic — obtained for this big event at unusual concessions from our leading manufacturers—reflecting every newest mid-summer style trend in one and 2-piece modes, long or short sleeves, new skirts and charmingly trimmed.

Another social leader chooses

Old Gold... *when* Mrs. Sidney Borg *makes the* Blindfold *test*

"The charitable activities in which I am engaged make it necessary for me to meet with women at all kinds of functions. I am often invited to smoke, but I smoke so little that my throat protests immediately unless the cigarette is very mild. So it was with particular delight that I discovered OLD GOLD in the blindfold test. I chose it at once . . . and from now on it will be my exclusive favorite."

Madeleine Borg

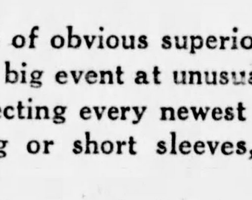

MRS. BORG was asked to smoke each of the four leading brands, clearing her taste with coffee between smokes. Only one question was asked: "which one do you like best?"

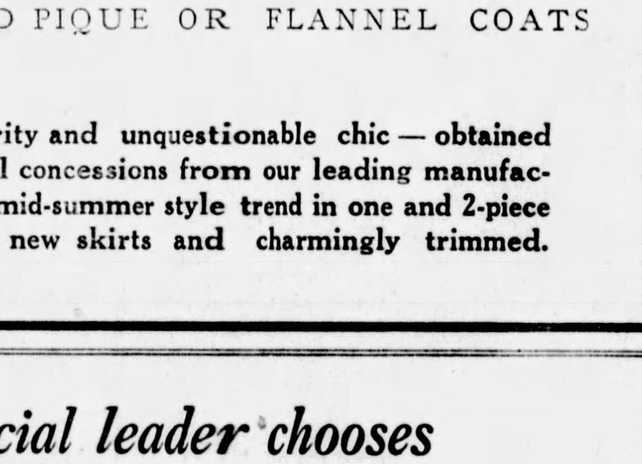

MRS. SIDNEY BORG . . . nationally known for her social and charitable activities . . . chairman of the woman's division, Federated Jewish Charities . . . chairman of the Jewish Big Sisters.

Made from the *heart-leaves* of the *tobacco plant*

What is this quality that tells . . . even in the dark?

OLD GOLD'S *honey-like smoothness* . . . that's the net of it. But this cool and fragrant charm can come only from the *heart-leaves* of the tobacco plant. No heavy, coarse *top-leaves* . . . no withered *ground-leaves*. That's why OLD GOLDS are different . . . *better* . . . why you can pick them with your eyes closed.

© P. Lorillard Co., Est. 1760

SMOOTHER AND *BETTER*—"NOT A COUGH IN A CARLOAD"

There's a

WARD'S

for every taste

Ward's Special Bread

Its goodness makes you ask for more

Ward's Milk Maid Bread

The popular loaf everywhere—a double loaf

Ward's Long Fine Bread

Choice of housewives everywhere

Ward's Wholewheat Bread

Pure and delicious

Ward's Rye Bread

Famous for its quality

WARD'S CAKES

Your Grocer sells **WARD'S BOX CAKES,** as well as **WARD'S LAYER CAKES, WARD'S BAR CAKES, WARD'S POUND CAKES** and the new Ward product **WARD'S COFFEE CAKE,** wrapped in glassine paper—pure and fresh.

"taste it! it's Ward's"

QUALITY

Only the purest and highest grade ingredients, endorsed by pure food authorities, are used in making Ward's Bread and Ward's Cake. The formula for making Ward's Bread demands the best flour, best shortening, pure milk, yeast foods, sugar, salt, water and NOTHING ELSE. In making Ward's Cake, quality and simplicity of ingredients is also an absolute rule.

AT YOUR GROCER'S

Horne's Semi-Annual Shirt Sale

Starts Tomorrow At 8 A.M.

Sizes 13½ to 20

Mail and Telephone Orders Will Receive Careful Attention

Neckwear—

A COMPANION special of the Shirt Sale which offers the highest qualities of new Silk Four-in-Hands—summer weights and patterns—mogadors, reps, crepes, poplins and satin twills—plain or silk and satin lined, at an extraordinary special price, each..... **$1.35**

Underwear—

A SECOND companion special in Men's Rockinchair Union Suits—our best standard grade in an extra choice quality of white jacquard broadcloth; all sizes, 34 to 46—at the special price of..... **$1.45**

Pajamas—

A THIRD companion special in summer Pajamas in selected qualities of madras, pongee, rayon and novelty material—middy, coat front, low neck and English collar styles—complete sizes, A, B, C and D—specially priced, the suit..... **$1.95**

... Horne's, Main Floor ...

COLORED Shirts with soft collars attached. Colored Shirts with separate laundered collars or neckband style. White Shirts, with or without collars .....

The finest obtainable shirting fabrics...woven madrases, rayons, broadcloths, and Oxford cloths .....

Sports and negligee types, tasteful patterns, fast colors, complete sizes .....

This is the stuff of which the world's greatest Shirt Sale is made, which begins here tomorrow!

Eighteen hundred dozen--21,600 Shirts--all brand new, made expressly for this event, by the Yorke Shirt Company, shirt manufacturers of the highest standard. Everything about this Sale makes it the outstanding event of its kind in the entire country and brings men shirt values and selections not to be had outside of these semi-annual occasions. Get all the shirts you'll need for the next six months, tomorrow and the rest of the week! **The Men's Store will open an hour earlier than the rest of the store, tomorrow, to allow men who like first choice to attend the Sale before going to their offices.**

... Horne's, Main Floor ...

Vote "YES" Today On the Bond Issue

Go to the polls today and vote "Yes" to each question on the bond issue ballot.
Special Election, Tuesday, June 26, 1928

POLLS OPEN 8 A.M. TO 8 P.M.
Daylight Saving Time

PUBLIC IMPROVEMENTS PROMOTE PROGRESS

STAGE AND SCREEN ACTIVITIES DETAILED IN PICTURES AND GOSSIP ABOUT PLAYERS

Stock Productions, Vaudeville and Photoplays in Various Theaters Pass Under the Scrutiny of Reviewers

Melodrama and Comedy Give Nixon Audience Some Thrills And Laughs in "Under Cover"

By WILLIAM J. LEWIS

"UNDER COVER," Roi Copper Megrue's melodrama of smuggling and secret service operations, with comedy relief in the little whims of high society folk in the matter of drinking and the penchant of women to avoid paying customs duty to their Uncle Samuel, provided exciting and amusing entertainment for a good-sized audience in the Nixon last night. However, it was not the small smuggling of women that formed the central theme of the play, but a much larger operation, bound up in a complicated plot, with a surprise ending.

The play gave all the members of the company good opportunities in roles ranging from the impecunious society girl, pressed into service as a secret service operative as an "under cover" agent in order to protect her sister from arrest, to amateur and professional smugglers and detectives. Katherine Wilson was effective as the drafted detective lady, a part in which she displayed emotional capacity. Harry Bannister was convincingly masterful as a suspected smuggler and Clifford Dunstan made realistic his portrayal of a trembling and fearful society youngster in the game for a thrill.

Howard Freeman gave a good characterization of a secret service man with a bloodhound scent for jewels and Fred Sullivan was a suave and plausible solid business man who resented his wife's limit of one drink a day for him. Kathryn Card helped him to bring out the comedy as the wife whom he could not deceive. Others having parts, and playing them very well, included Joseph Thayer, Norman Porter, Clifford Edge, Josephine Whittell, Ann Carnal, Frank Reyman and Louise Quinn.

SOME OF THE MEN :-: SEEN THIS WEEK :-: IN AMUSEMENTS

Clifford Dunstan is juvenile of the Nixon Players, whose current vehicle is "Under Cover," comedy drama.

Adolphe Menjou has the stellar role in "His Tiger Lady," offered on the screen of the Stanley.

Teddy Joyce is master of ceremonies during the presentation of the stage feature in the Penn.

Dick Henderson is the hit of the Davis vaudeville. Mr. Henderson is a comedian from England.

Gordon Anderson, in "The Bride," Pitt. Mr. Anderson is juvenile with the George Sharp Players.

Established
1879
WITH the world's largest direct-from-factory sales volume, the Richman organization commands the artistry and skill of the best designing and manufacturing talent available—our huge cash buying power procures woolens of the quality usually sold at $50 a suit—highly trained men and women, whose part ownership of this company inspires them to highest efficiency, are putting workmanship of superb quality into each and every garment.
And because we sell these fine clothes direct to you, without a middleman's profit, the price is only $22.50 for any suit, topcoat, or tuxedo suit you choose.
RICHMAN'S CLOTHES
all $22.50
The Richman Brothers Company
JUST ONE RICHMAN STORE IN PITTSBURGH
221-223-225 Fifth Avenue
BETWEEN WOOD AND MARKET STREETS
NO CHARGE FOR ALTERATIONS
OPEN SATURDAY EVENINGS UNTIL 9 O'CLOCK
Johnstown Store, 538 Main Street
Wheeling, W. Va., Store, 1217-1219 Market St.
New Castle Store, 131 E. Washington St.
FREE ROAD MAP
Richman's 1928 Road Map Now Ready—
Yours for the Asking.

DAVIS WINNER COMEDIAN

Dick Henderson, comedian from England, stands out in the several routine acts that make up the Keith-Albee vaudeville in the Davis. Dick is a surprise and a delight. His buffoonery is infectious low comedy, besides which he has a good singing voice with which he could win favor alone. At the opening show yesterday the audience could not get enough of his brand of fun. "The Blue Slickers," featuring Marie White and Jerry Derr, dancers, and Jack Howe, kazoo performer, also made good in an act of varied specialties, including a banjo duet by Fonce Valentine and Roy Cameron. The songs of Jack Hewitt and Fred Hall pleased. Two acrobatic acts, those of the Dubois Brothers, gymnasts, and the Five Molays, tumblers, gave the program flavor of cenic dexterity. George Kirby and Helen Duval offered comedy in a character skit, "On the Ozark Trail." Florence Vidor had the role of a frivolous French countess in the photoplay feature, "The Magnificent Flirt," light entertainment. Albert Conti played opposite the star and Ned Sparks had a comedy role. News pictures and a film comedy completed the program.

PENN'S KEATON FILM CYCLONE OF MIRTH

Taking motion pictures of a rainstorm, a hurricane and a flood and featuring them in a rough and tumble screen comedy for Buster Keaton causes—why, a "cyclone of mirth," of course. It's called "Steamboat Bill, Jr.," and it's a thriller as well as a laugh-producer, as was attested yesterday by audiences in the Penn, where people gasped and laughed alternately. It certainly must have been something like a real hurricane that was pictured in some of the scenes, and the cameraman was helped out by "stunts" showing automobiles, trees and houses lifted from the ground and swirled through the air and tossed down miles away. Buster gets a laugh out of every raindrop, every blow of the hurricane and every swish of the cyclone. It's good warm weather entertainment. A little one-reeler in colors, a Spanish romance, is another attractive feature. Directing the stage presentation Teddy Joyce has good acts, including Maurice Colleano, an acrobat who does startling feats; Georgia Hays, jazz toe dancer; Wee Willie Robyn, singer; Bobby Gilbert and the Foster girls. Don Albert leads the orchestra and Dick Liebert has a new organ feature.

GOOD MENJOU FILM PLEASES IN STANLEY

There's a fascinating picture in the Stanley. Its title is "His Tiger Lady" and it is called a romance of the Folies Bergere. It is a subtle comedy with a plot that holds intense interest and is superbly acted by Adolphe Menjou and Evelyn Brent. The scenes are laid in Paris and many of the situations are extremely Frenchy, but not offensively so. It is the best entertainment seen on the Stanley screen in many weeks. David Broudy conducts the Stanley Orchestra and has provided a fine program. The acts in the stage presentation move along briskly to the music of the Jazz Beaus and the baton of Ted King, a new master of ceremonies. A dozen of graceful and good looking dancers, billed as Ned Wayburn's "Chicks," do some artful steps, topping off their act with classic toe dancing that stirred yesterday's audiences to vigorous applause. The other acts are up to standard and interesting news pictures forecasting the Democratic national convention are shown.

HEBREW INSTITUTE COMMENCEMENT THURS.

The annual commencement of the Hebrew Institute of Pittsburgh will be held Thursday evening in the Young Men and Young Women's Hebrew Association, Bellefield avenue. Seven men and women will graduate and diplomas will be awarded to 22 boys and girls who have completed the course of study of the high school department. Dr. B. Z. Mossinson, director of the principal Hebrew school in Tel Aviv, Palestine, will speak. Marcus Rauh will preside and Mrs. Sol Rosenbloom will announce the names of the graduates.

'THE BRIDE' ON PITT STAGE AMUSES

By CLARENCE E. GRUNDISH.

"The Bride," a sort of comedy-mystery combination, is this week's stock production in the Pitt. It proves an interesting play and is well presented by George Sharp's players.

Anne Forrest has the title role—that of a bride, who enters via the roof, the lodgings of two bachelor brothers. One of the brothers, portrayed by Gus Forbes, is "careful" of women and a student of jelly fish. The other, played by George Baxter, has rubies for a hobby. Neither show much interest in the fair sex—that is, at first.

Here, just a word about Mr. Baxter. He is Mr. Sharp's new leading man. And his premiere in the Pitt proves him capable at his profession.

Early in the action of the play in the library of the brothers their aunt, opera bound, chides them on their dull and respectable existence. She wishes they'd "break" into a first page scandal, get chummy with a blonde, or something.

The aunt, essayed by Alice Ann Baker, makes her exit. James, the butler, brings in their lounging robes and slippers. Then Brother Forbes gets his pipe, Mr. Baxter lights another of the numerous cigarets he turns to ashes in the course of three acts and they both settle down to an evening of literature—about jelly fish and jewelery and crimes.

Suddenly Brother Forbes is aware of a draft on his neck and a moment later Miss Forrest and her bridal veil, etc., come fluttering down the hallway steps and into the room. She faints, recovers and tells a story about fleeing from bridegroom 10 minutes before the ceremony.

A little later, in Brother Forbes' yellow pajamas and lounging robe, she is seen signaling someone from a window by the alert butlering James. So the air of mystery gets more foggy. Two more acts—acts of witty lines, a boisterous police inspector, hurdy-gurdy music, breakfast for three and love-light in the younger brother's eyes lead to the final curtain and an ending that satisfies.

The cast includes Ray Hurd, instructor in Shady Side Academy, who makes a capable Policeman O'Brien; Edwin Vail, John Moore and Gordon Anderson.

Mabel Kroman, who is not in the cast this week, has written a drama, tentatively titled "It Happened in Pittsburgh," which will be produced by Mr. Sharp's company in about four weeks, so Mr. Vail announced between acts.

OPEN AIR DANCING FEATURES AT PINES

One of the features of the Pines, Perrysville road, is a newly decorated dining room and an open air dance floor. The Wash-Jeff Nine continues to offer music for dancing.

FUN PROGRAM IN HARRIS

The show that opened on the Harris vaudeville stage yesterday offers several clever comedians, a capable comedienne and a fellow who might be called "the human pipe organ." This fellow is Roger Williams. He amuses for 10 or so minutes with vocal imitations. One minute he's a "five-piece jazz band," and next "an organ," then a chugging flivver, or "static" on the radio. Walsh and Clark are an entertaining team. The male member gives some funny impersonations and does some neat stepping. Another amusing pair is Crystal and Anderson. The feminine member is quite a comedienne. A revue, "Under the Palms," pleases. It has buffoonery, nonsense, songs and dances. Hill and Quinnell chatter and do some bicycle feats. The photoplay is "Green Grass Widows," a picture of college and golf, with Walter Hagen, golf star, in the cast. News pictures and an organlogue are on the bill.

ALASKAN DOGS ARE SHERIDAN FEATURE

Big Bill Blomberg and his troupe of Alaskan huskies, announced as the only performing troupe of Alaskan dogs in the world, are a feature of the new bill in the Sheridan Square. The photoplay feature is Florence Vidor's "The Magnificent Flirt." The five LeLands, in a novelty exhibition, give a circus tinge to the show. Georgia Howard, singing violinist, is another featuree. Bob Carter and company, four young girls and a boy, offer singing, dancing and comedy. Charles Wilson, comedian, also appears. Short film entertainment is on the bill.

(Advertisement.)

Beware of Chronic Acid Stomach

Ulcers Likely to Follow Unless Treated Properly

A "gassy" stomach is an acid stomach. And acid, which makes the stomach lining raw and inflamed, is a frequent cause of ulcers.

If your stomach is acid—especially if it is a chronic condition—be most careful of the remedy you use. Old-time preparations were designed merely to stop the pain. This isn't enough. Dangerous ulcers may form during the course of such treatment.

For quick, safe relief from acid-indigestion—for full protection against dangerous possibilities—take a little pure, harmless Bi-nesin. This not only neutralizes excess stomach acid, preventing food-fermentation and gas, but is the one remedy which heals and protects the delicate stomach lining.

Doctors recommend Bi-nesin. Thousands use it. And we guarantee it to stop any attack of acid indigestion in less than five minutes or your money back. Get a 50 cent package of tablets or powder of your druggist today. Bi-nesin is safe, quick and harmless.

FILMLAND

Gigantic Cooling Plant Now in Operation.

LOEW'S & UNITED ARTISTS PENN FIFTH AT PENN
NOW PLAYING
Buster KEATON in Steamboat Bill Jr.
With ERNEST TORRENCE
A Hurricane Hilarity!
ON THE STAGE
"SUNNY SKIES"
With TEDDY JOYCE
and Penn Stage Band
MAURICE COLLEANO
GEORGIE HAYES
WEE WILLIE ROBYN
BOBBY GILBERT
FOSTER GIRLS
DICK LEIBERT
DON ALBERT

AMUSEMENTS

NIXON—TONIGHT 8:30 BEST SEATS $1
Pop. Price Mat. Tomorrow
The NIXON PLAYERS PRESENT "UNDER COVER"
THE NEW YORK SUCCESS BY ROI COOPER MEGRUE
With Harry Bannister-Katherine Wilson

Shubert's Pitt Bargain Matinee Thurs., 25c & 50c
NOW
GEORGE SHARP PLAYERS in "THE BRIDE"
—COMEDY—
June Brides Admitted Free
400 Good Seats—75c

Pittsburgh's Favorite Dance Resort
THE PINES
PERRYSVILLE ROAD
Dining—Entertainment—Dancing

SAFE AND SANE—SPEND FOURTH ON HOMER SMITH

KENYON W. NORTH SIDE | "THE BROADWAY BREVITIES" Musical Comedy Stock Revue
15 PEOPLE. NO ADVANCE IN PRICES

FILMLAND
Direction Stanley Company of America
THE BEAUTIFUL Stanley
COOL as the Adirondacks!
Pittsburgh's Summer Resort
A Romance of the Folies Bergere
ADOLPHE MENJOU in "His Tiger Lady"
With EVELYN BRENT
And the Stage Revue
"Graduation Days"
A Glorious Session of Collegiate Pranks Presented by
NED WAYBURN'S CHICKS
And Other Big Features
STANLEY JAZZ BEAUS
and the New Master of Ceremonies
TED KING
Over Them All
PITTSBURGH'S FINEST ORCHESTRA
DAVID BROUDY, Conducting
Presents "ZIGEUNERWEISEN"

Coolest Theatre in Pittsburgh
DAVIS
FOUR CONTINUOUS SHOWS DAILY
Summer Policy!
MATINEES 35c
EVENINGS 50c
"THE BLUE SLICKERS"
and 4 Other Keith Acts
and
FLORENCE VIDOR in "The Magnificent Flirt"

NEIGHBORHOOD THEATER TODAY
ALHAMBRA PENN AVENUE EAST LIBERTY
Joan Crawford Ramon Novarro 'Across to Singapore'
CAMERAPHONE EAST LIBERTY
Double Feature | "NAMELESS MEN" | "GOLF WIDOWS"
CAPITOL Warrington, Belmont
LIONEL BARRYMORE "The Thirteenth Hour"
GARDEN North Ave. near Federal
Victor McLaglen "Hangman's House" Dorothy Mackaill
HILL-TOP Warrington, Allen Ave. Lafayette 1370
JACK MULHALL "Lady Be Good"
HIPPODROME Beaver Ave. and Juniata St.
MARION DAVIES "THE PATSY"
NEW KENYON NORTH SIDE
MACKAILL & MULHALL "Lady Be Good"
NOVELTY 317 FEDERAL STREET NORTH SIDE
ROB STEELE "MAN IN THE ROUGH"
RIALTO 1600 FIFTH AVENUE Matinees 15c
"The Garden of Eden"
TRIANGLE FRANKSTOWN NEAR PENN
Double Bill | "The Shield of Honor" | "The Fighting Cheat" | Two Features

HARRIS
CONTINUOUS DAILY 12 NOON
Afternoon, 10c, 20c, 30c
Evening, 15c 25c, 40c
TUES., WED.
WALTER HAGEN in "GREEN GRASS WIDOWS"
Famous Golf Champ in a picture all fun.
"Under the Palms" and Five Other Big Acts
THURS., FRI., SAT.
REX BELL in "WILD WEST ROMANCE"
Thrills and Excitement
Famous Robbins Family and Five Other Big Acts
6 ACTS OF VAUDEVILLE
Direction of Harris Amusement Company. John P. Harris, Founder.

SHERIDAN SQUARE THEATRE
Afternoon 15c and 25c—Children 10c—Evening 25c and 50c
TUESDAY, WEDNESDAY
FLORENCE VIDOR in "THE MAGNIFICENT FLIRT"
Wholesome and Hilarious
Blumberg's Alaskan Huskies and Other Big Acts
THURSDAY, FRIDAY, SATURDAY
DOLORES DEL RIO in "NO OTHER WOMAN"
Drama, Intrigue & Passion
Manuel Vega and Other Keith Acts
5 ACTS OF VAUDEVILLE Direction of Harris Amusement Co. John P. Harris, Manager

ALEX. DUNBAR, BANKER, DIES

(Continued from Page One.)

M. Moreland, secretary of the Carnegie Steel Company, he left to form the Moreland Trust Company of Pittsburgh, becoming secretary-treasurer. When the company was merged with the Guarantee Title and Trust Company in 1906, he was made secretary and later secretary and treasurer. In 1910 he was made cashier of the Exchange National Bank, remaining there until 1913 when he became cashier of the Bank of Pittsburgh. Later he was made vice president.

In 1922 Mr. Dunbar was made president of the Pennsylvania State Bankers' Association. With his wife, Jane Dunbar, and daughter, Bertha Dunbar, he resided in Bartlett street. He was a member of the Sixth Presbyterian Church.

Besides his positions as cashier, vice president and director of the Bank of Pittsburgh, Mr. Dunbar was vice president and director of the Highland National Bank of Pittsburgh, director of the Academy of Science and Art, member executive committee American Bankers' Association, trustee educational fund American Institute of Banking, treasurer Associated Charities of Pittsburgh, director George Junior Republic, treasurer Salvation Army Welfare fund and treasurer of the Y. M. C. A. of Pittsburgh area.

Banker Dies

ALEXANDER DUNBAR

Alexander Dunbar, 53, vice president and cashier, Bank of Pittsburgh, died today in Homeopathic Hospital following an operation.

BOND ISSUE IN VOTERS' HANDS

(Continued from Page One.)

charging the latter is an "obstructionist." Armstrong went into detail replying to McGovern's allegations made in connection with the management of the county's affairs. He said in part:

"County Commissioner McGovern's statement is but further proof of his unfamiliarity with the county's business. Mr. McGovern was County Controller for 18 months, and, during all of that time was unable to advise the taxpayers as to the financial condition of the county.

"The oft-repeated statements that the county was in a deplorable financial condition has been plainly disproved by the independent audit being made by Ernst & Ernst under an authorization of the present commissioners. This audit is now in progress, but it required only three weeks' time to learn the county's true borrowing power. They showed that instead of being bankrupt Allegheny county is in a very healthy state financially, with a borrowing margin of over $117,000,000.

James C. Chaplin, president of the Peoples' Bond Issue Association, issued a statement urging every elector to vote today.

"If this county is to enjoy continued progress and prosperity, all of the seven items of the issue should go over the top," Mr. Chaplin said.

The questions to be voted on:

Question No. 1—Roads.

Borough and township roads in virtually every section of the county, $4,550,000; grade crossing eliminations, $1,000,000; elimination of curves with erection of safety barriers, $1,000,000—total, $6,550,000.

Question No. 2—Boulevards.

Saw Mill Run boulevard, $1,162,500; Ohio River boulevard, $5,343,000; Allegheny River boulevard, $3,535,000; Moss Side boulevard, $890,000—total, $10,930,000.

Question No. 3—Parks.

Acquiring additions to North and South county parks, paying off obligations for purchase of present park land and park improvements—$1,500,000.

Question No. 4—Bridges.

McKees Rocks bridge, $6,914,000; West End-North Side bridge, $3,540,000; Tenth street bridge rebuilding, $1,925,000; Boston bridge, $960,000 and building of 42 minor bridges—total, $14,650,000.

Question No. 5—Building.

Erection of new county office building at Diamond and Ross streets on land owned by the county, $2,550,000.

Question No. 6—Town Hall.

Public auditorium or town hall, $6,000,000.

Question No. 7—Airport.

Allegheny county airport, county's share, $1,500,000.

In addition to the county's, other bond issues being voted on are: Wilkinsburg, $750,000; Brentwood, $150,000; Carnegie, $275,000, and Harrison township, $125,000.

COURT HALTS AUTO MERGER

NEW YORK, June 26.—(AP.)—A temporary injunction, issued in behalf of a minority stockholder of Dodge Brothers, Inc., automobile manufacturers, today threatened the $250,000,000 merger of that company with the Chrysler Corporation. It forbade the transfer of assets pending a hearing today.

The injunction was taken out in the name of Col. Calvin H. Goddard, of Richmond, Va., holder of 100 preference shares of Dodge stock, but House, Holthusen and McCloskey, his lawyers, said they represented holders of 5,000 shares or 7 per cent of the preference stock.

The writ was directed against the two corporations and Dillon, Read & Company, bankers and present owners of the Dodge Company.

Last midnight had been fixed as the final hour for the deposit of Dodge stock and the bankers had expected to be able to announce today whether the merger would be put into immediate effect.

TRAFFIC FATALITY MEMORIAL

Dedication Exercises Wednesday Night, 7 P. M., Sixth, Grant and Webster. Speakers: Mayor Charles H. Kline, General A. J. Logan, President of Council James F. Malone, Coroner W. J. McGregor. Free to all.—Advertisement.

ROSENBAUM'S

Hurry!

Saturday, June 30th, Last day we can accept orders.

Photograph Enlargements

39c

Your favorite photos, snapshots and group pictures may be enlarged—a perfect copy—size 14x17, oval plaque at this low price. Mail orders cannot be filled. It is not necessary to buy a frame.

—SEVENTH FLOOR

McCall Printed Patterns Nos. 5334 and 5328

Laces and Moires

Femininity distinguishes the evening mode this summer more than ever. Hence the return of such old favorites as all-over laces, soft nets, and point d'esprit. Satins and moires are popular for the more formal silhouette. Whichever you prefer—you'll find an endless choice of them here.

—SECOND FLOOR

ROSENBAUM'S

SIXTH, LIBERTY AND PENN "THE STORE AHEAD" PHONE ATLANTIC 4500

Go to the Polls Today—Vote "Yes" on the Bond Issue

ROSENBAUM'S

SIXTH, LIBERTY AND PENN "THE STORE AHEAD" PHONE ATLANTIC 4500

Safe Fur Storage Phone ATlantic 4500

Peak Values in Our June Underselling Sales

"The Big 26"—Sale No. 23

Extraordinary Sale! 6,000 Pairs

NEW CHIFFON SILK HOSIERY

This Is a Nationally Known Line Made by the World's Foremost Maker of Fine Silk Hosiery

$1.35

4 Pairs $5.00

REGULAR ESTABLISHED PRICE $1.95

Every Pair Strictly First Quality—The Sale Contains All Colors and Sizes

Finest quality chiffon silk from top to toe, with one of the season's prettiest heel shapes. A slight change in style numbers enables us to make this truly sensational offer. A name and trademarked heel you will recognize immediately. Our only regret is that the conditions surrounding this sale prohibit us from telling the maker's name

—WOMEN'S HOSE, ON STREET FLOOR.

SPECIAL JUNE SALE EVENT!

NEW SUMMER HATS

Hats for Afternoon, for Travel and Sports, for Business, Motoring, Country-Club Wear.

Summer's varied costumes calls for many different types of hats. Why not take advantage of this Sale and choose several, at definite savings? Hair Hats, Felts, Black Satins, Large Milans and Stitched Silk Hats. Smart shades, black and white. Youthful and matronly styles in graded head sizes.

Regularly Up to $10.00

$5.85

—PITTSBURGH'S FOREMOST MILLINERS, ON FIFTH FLOOR.

Men! Here's Where the Town Gets Even With Rosenbaum's

$1.50 to $1.95 SHIRTS $1.15

NOT SALE SHIRTS BUT "REAL" SHIRTS

REAL 144x76 IMPORTED ENGLISH BROADCLOTHS

Fine Woven Madras *Printed Broadcloths*
Fine Printed Madras *Rayon Stripe Madras*

Neckband---Collar-Attached

ALL SIZES---14 to 17½

Full cut, perfect fitting, finely tailored shirts that will give mammoth value for every $1.15 you spend here tomorrow. Let comparison convince you!

FOUR THRILLERS

Sale of Men's Roxford Athletic Union Suits

2,400 garments, in sizes 36 to 46, at this price. Superb materials, wonderfully tailored. The like of this has never been seen at 69c before! 69c 6 for $4.00

Men's New Pajamas

Good colors. Small and large patterns. Sizes A, B, C and D. $1.45

Men's Novelty Sox—Rayon Pleated Over Lisle, 35c Pair, 3 Pairs $1.00

Men's B. V. D.'s Special at 85c (3 to a Customer) No Mail or Phone Orders

—MEN'S SHIRTS, ON STREET FLOOR.

SALE OF SUMMER RUGS

At Greatly Reduced Prices! Save ¼ to ½!

Have a new rug for the porch or sunroom for the holiday—Genuine Crex Rugs, Imported Rush Rugs, Japanese Straw Rugs in these assortments at savings.

$8.75 Imperial Crex Rugs—4.6x7.6—double weave, heavy grade that means good service. In blue, green, brown, plain, fancy. $4.95

$9.75 genuine Crex Rugs, in plain center or fancy effects. Blue, green and brown for choice. 6x12-ft. size, at..... $7.85

$16.50 Imperial Crex Rug, 9x12 size. Double weave, heavy quality. Plain or fancy centers, with artistic borders. Reduced to... $8.95

$14.75 Crex De Luxe Rugs, in new Spanish effects. 6x9-foot size. Orange and black, green, red, blue color effects. $12.75

Imported Oval Rush Rugs

$24.75 Oval Rush Rugs, 8x10 ft., $16.95
$22.75 Oval Rush Rugs, 6x12 ft., $14.95
$12.75 Oval Rush Rugs, 4.6x7.6, $ 7.50

$3.25 Fancy Jap Straw Rugs, in plain and fancy centers with artistic borders. 6x9-foot size. No mail or phone orders... $1.95

Crex Matting Reduced

$1.50 Imperial, 36 inches wide, yd. 79c
95c Anoka, 36 inches wide, yard 69c
$1.95 Anoka, 72 inches wide, yd. $1.59

39c Fancy Straw Rugs, 18x36 ins., 19c
75c Fancy Straw Rugs, 27x54 inc., 35c

—RUGS, ON THE NINTH FLOOR.

Step Smartly Into Fashion! Achieve Smart Style at Moderate Price. Come in Tomorrow and See the

NEW $8.00 SHOES

You'll Be Delighted With Their Style and Quality

A splendid assortment of brand new styles for your vacation, sports, street and afternoon wear. Fashionable leathers and combination effects. All heel heights. Perfect fitting by specialists.

Patent leather step-in pump with tailored bow and Cuban heel; same in matt kid. $8.00.

One-strap of patent leather and calf combination; with Cuban heel. $8.00.

Dressy pump of patent leather, with reptile trimming. $8.00.

—WOMEN'S SHOES, ON THIRD FLOOR.

PAGLIACCI, QUARTET, GOLDMAN BAND TONIGHT

LEONCAVALLO'S "Pagliacci" will be sung in English by the United Opera Company through WJAS and associated stations of the Columbia system at 10 o'clock tonight.

Tschaikowsky's brilliant "Marche Militarie" will open the program by the Goldman Band on the campus of New York University to be broadcast through the NBC system, including KDKA, at 8:30 o'clock.

Arthur Porter's Southern Four, a quartet of Negro voices, will be heard during the Eveready hour over NBC System stations, including WCAE, at 9:00 o'clock.

Local Programs

DAYLIGHT SAVING TIME.

BASEBALL SCORES.

KDKA (316)—6:00, 6:55 and 11:00 p. m.
WCAE (461)—5:55 and 6:55 p. m.
KQV (270)—7:00 p. m.

TIME.

KDKA (316)—4:00, 5:00, 6:00, 7:00 and 11:00 p. m.
WCAE (461)—10:30 p. m.
KQV (270)—7:30 p. m.

STOCKS, MARKETS.

KDKA (316)—1:00, 4:00 and 5:00 p. m.
WJAS (270)—1:25 p. m.

WEATHER.

KDKA (316)—11:00 p. m.
KQV (270)—7:00 p. m.

FEATURES

KDKA (316) and WJAS (270)—Democratic National Convention.

6:00 P. M.

KDKA (316)—Arion Quartet.
WCAE (461)—Dinner concert from Waldorf-Astoria Hotel. (From WEAF).

6:30 P. M.

KDKA (316)—KDKA Ensemble in William Penn Hotel.
KQV (270)—Al Steel and his Longview Farms orchestra.

7:00 P. M.

WCAE (461)—Isabel Davis, soprano; Corinne Engleman, pianist.
KQV (270)—Orchestra from Flotilla Club.

7:30 P. M.

KDKA (316)—Haller Bakers in musical program, featuring three light opera hits. Vocal quartet and soloists.
WCAE (461)—Uncle Gimbee in children's program.
WJAS (270)—Travel talk by Rev. James R. Cox, rector of St. Patrick's Roman Catholic Church.

7:45 P. M.

WJAS (270)—Joseph G. Armstrong, county commissioner, extending invitation to Independence Day celebrations in county parks.

8:00 P. M.

KDKA (316)—Stromberg-Carlson hour, featuring quartet in old-time song favorites, and Keith McLeod, vibraphone soloist, and Godfrey Ludlow, violinist. (From WJZ).
WCAE (461)—Musical Miniatures, featuring compositions of Norwegian master, Grieg. (From WEAF).

8:15 P. M.

WJAS (270)—Stanton Hobson, baritone; James Prophater, pianist; Ethel Vance Conrad, soprano.

8:30 P. M.

KDKA (316)—Goldman band concert, featuring Tschaikowsky's "Marche Militaire" and other numbers by that composer; Sir Dan Godfrey's "Reminiscences of Scotland," and "On the Campus," by Edwin Franko Goldman, director of the band. Olive Marshall, soprano, guest artist. (From WJZ).
WCAE (461)—Selberling Singers, presenting program by the "Singing Violins," a chorus of nationally known violinists. (From WEAF).

9:00 P. M.

WCAE (461)—Eveready hour, featuring Arthur Porter's Southern Four, a quartet of Negro voices. Orchestra music. (From WEAF).
WJAS (270)—La Palina Buccaneers in novelty musical program. (From WOR).

10:00 P. M.

KDKA (316)—Merry Maytag Ramblers in program of request numbers, including "Wedding of the Winds" and "There's Yes, Yes In Your Eyes."
WCAE (461)—Clicquot Club Eskimos. Dance numbers, "Poet and Peasant" overture, and banjo solo. (From WEAF).
WJAS (270)—United Opera Company in English version of Leoncavallo's opera, "Pagliacci." (From WOR).

10:30 P. M.

KDKA (316)—Sacred song concert by Martha Eaton Brickman, soprano; Will Rhodes, tenor, and W. A. Reger, pianist.

During the Democratic National Convention radio programs are subject to change without notice.

OUTSIDE PITTSBURGH

6:00 P. M.

WJR-WCX (441) Detroit—Tunes; baseball; children's hour
WBZ (333) Boston—Andrews' Troubadours; baseball.
WJZ (454) New York—Baseball; Happiness Girls' orchestra.

6:30 P. M.

CFCA (357) Toronto—Program from 2LO, London.
WGY (380) Schenectady—Ten Eyck dinner music.
WJZ (454) New York—Burns Brothers' Miners.
WOAI (280) San Antonio—Music.

7:00 P. M.

WJR-WCX (441) Detroit—Baritone; news; baseball.
WBZ (333) Boston—Staler orchestra; Sailorettes.
WEAF (492) New York—Mediterraneans' dance band.
WJZ (454) New York—American Foundation for Blind.
WTAM (400) Cleveland—Dance music.

7:30 P. M.

WBAL (285) Baltimore—Dinner music.
WRC (469) Washington—Lotus orchestra.
WEAF (492) New York — Soconyland Sketches.
WJZ (454) New York — Constitutional High Spots.
WBN (395) New York — Will Oakland's Chateau.
WHO (535) Des Moines—News; Walt Woods' orchestra.

8:00 P. M.

WRVA (254) Richmond—Juvenile hour.
WOC (375) Davenport—Trave O'Hearn orchestra.
WPG (273) Atlantic City—Musical Maids.

8:30 P. M.

WBAL (285) Baltimore—Staff recital.
CFCA (357) Toronto—Maytag Ramblers.
WPG (273) Atlantic City—Castillians' dance orchestra.
WJZ (454) New York—Goldman band.

9:00 P. M.

KTHS (500) Hot Springs—Arlington orchestra.
WIP (349) Philadelphia — Instrumental quartet.
WBAL (285) Baltimore—Ensemble; baritone.
WJR-WCX (441) Detroit—"Pioneers."
WOW (508) Omaha—U. S. Infantry band.
WHT (306) Chicago—Maytag Ramblers.

9:30 P. M.

KTHS (500) Hot Springs—Harmony Four.
KOA (326) Denver—Brown Palais orchestra.

10:00 P. M.

KTHS (500) Hot Springs — Philosopher; string trio.
WBAL (285) Baltimore—Municipal band.
KFI (469) Los Angeles—White King quartet.
WJR-WCX (441) Detroit—Manuel Girls.
WPG (273) Atlantic City—Harmony quartet.
KHJ (416) Los Angeles—Nightly doings; concert.
KFAB (319) Lincoln — Buick orchestra; Van Sickle half hour.

10:15 P. M.

WJZ (454) New York—Continentals.

10:30 P. M.

WSUN (517) St. Petersburg—Hancox musicale.
KTHS (500) Hot Springs—Pianist; world news.
WJR-WCX (441) Detroit—Egyptian Serenaders.
WPG (273) Atlantic City—Fry's recording orchestra.
WEAF (492) New York—Palais D'Or orchestra.
WSB (476) Atlanta—Peachtree Arcade.
WCCO (405) Minn.-St. Paul—Andrew male quartet.
WSM (337) Nashville—Jackson trio.

11:00 P. M.

WOC (375) Davenport—Musical Trip—Parker chorus.
KFI (469) Los Angeles—Detective stories.
WPG (273) Atlantic City—Siren's dance orchestra; organ.
WJZ (454) New York—Slumber music.
WSB (476) Atlanta—Leon C. Greer program.
WSM (337) Nashville—Tenor; violinist.
WTAM (400) Cleveland—Studio recital.
WHN (395) New York—Everglades orchestra.
WOR (422) Newark — News; Paramount orchestra.

11:30 P. M.

WOW (508) Omaha—Marimba; vibraphone.
WEAF (492) New York—Hofbrau orchestra.
WCCO (405) Minn.-St. Paul—Long's dance orchestra.
WHN (395) New York—Silver Slipper orchestra.
WOAI (280) San Antonio—Gebhardt Mexican players.

12:00 MIDNIGHT.

WRC (469) Washington—New Madrillon orchestra.

12:30 A. M.

KFI (469) Los Angeles—American Maize program (Pacific network).

KDKA, WJAS in Convention Hookups

The Democratic National Convention in Houston, Tex., will go on the air daily at 1:45 o'clock (daylight saving time). The Pittsburgh stations, KDKA and WJAS, will be in the nation-wide hookup.

There will be breaks in the convention broadcast now and then to allow for some of the regular program features of these stations, it is announced.

In event of night sessions, usually a last minute development, the entire proceedings will be broadcast.

KDKA, at the close of each day's convention proceedings, also will broadcast a resume of the day.

Duo-Art Contest Result

The winners of the Duo-Art Radio Contest as promoted by the C. C. Mellor Co. are as follows:

The first received was: Miss Alberta McClain, 175 N. Ralph Ave., Bellevue, who received the $25.00 merchandise credit.

The following are entitled to a $25 credit against the purchase of any instrument manufactured by the Aeolian Company of New York and handled by the C. C. Mellor Co.: Mrs. G. O'Connor, 1618 Beaver Ave., N. S.; George Morrell, 2724 Beleak St., Pgh.; Mrs. E. Bauers, 1306 Spring Garden Ave., N. S.; Mrs. Catherine Keller, Box 256, Castle Shannon; P. Perrett, 3001 Gobden St., S. S.; Mrs. D. W. Faust, 2231 Beacon Hill St., Dormont.

All other contestants are being furnished with a complimentary souvenir by the C. C. Mellor Company upon presentation of letters being sent to them.

The result of the Contest is as follows: Mr. Colbert played 4 times; the Duo-Art played 3 times.

Mellor's
604 Wood St.

Grand Bargain

$311

Famous Make—
Good as New—
GUARANTEED
Former Price $650

This Piano will be a credit to any home. Hurry if you want it.

HOFFMANN'S
537 Wood St.
Write if you can't call.

PICKERING'S 55TH Anniversary!

Last Days!

For the Anniversary VALUES! For the Anniversary FREE GIFTS! * * * * *

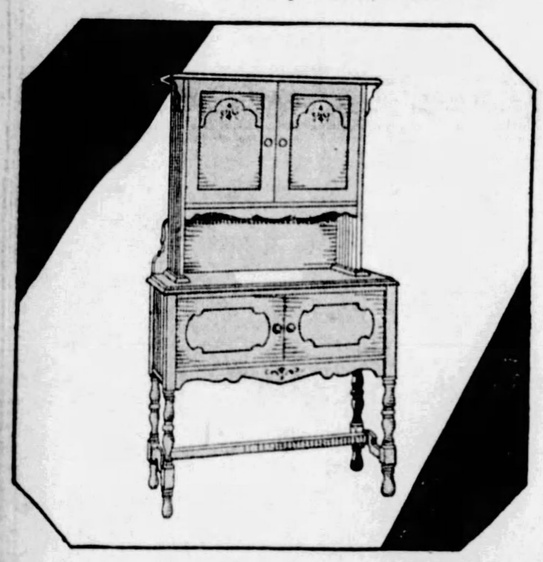

Tomorrow Only!

This $30 China Closet

$15.55

Just $1 Down
Just 50c a Week

Handsome china case exactly as illustrated—large, practical size in choice of decorated blue, green and gray-oak finishes.

Many customers will buy this piece of furniture to use as a radio cabinet. It is ideal for this purpose, using the upper section for the radio set and the lower compartment for batteries, etc.

Extra Special Wednesday!

Rayon Silk Window Panels

65c EACH

Beautiful window panels of Rayon silk, with heavy silk bullion fringe, 36 inches wide and 2¼ yards long. Regular $1.25 value, tomorrow for just 65c each (No mail orders for this special).

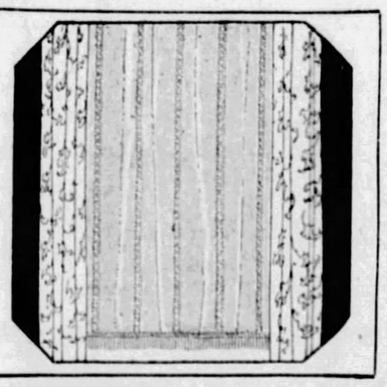

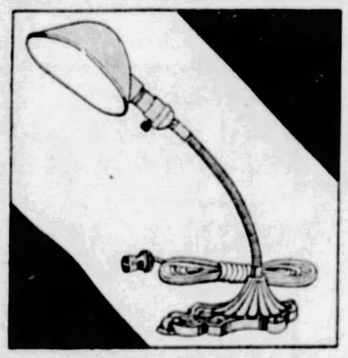

Special Wednesday!

Radio or Desk Lamp

$1

In antique green finish. Adjustable arm—can be adjusted to any position. An ideal lamp for your radio or as a desk, reading or writing lamp.

Extraordinary Wednesday Value!

Cretonne Covered Boudoir Chair

$10.55

Charming Boudoir Chair, exactly as pictured. Covered all over with bright, colorful cretonne. Loose spring cushion seat.

PICKERING'S
ON THE CORNER OF TENTH AND PENN

MAY'S DRUG STORES ALL OVER GREATER PITTSBURGH

Two-Day Sale
TUESDAY AND WEDNESDAY

Goods You Know

Every One of MAY'S STORES Ready With These Specials!

$3.75 HORLICK'S MALTED MILK
$2.68

50c MENNEN'S SHAVING CREAM
34c
3 for $1.00

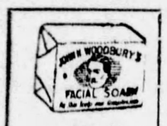

25c Woodbury's Soap
$1.00 Worth—
4 CAKES FOR
57c

Just Arrived!

The New MAVIS SUMMER SELECTION

Contains five popular Mavis Toiletries—

Toilet Water
Face Powder
Compact Powder
Talcum Powder
Complexion Soap

$2.35 Value, All For $1.49

60c COOLENE foot cream—
47c
2 for 90c

50c JERGENS' LOTION
33c

$2.00 BROMO SELTZER
$1.26

$2.00 S. S. S. -for the blood,
$1.37

25c LISTERINE TOOTH PASTE
18c
2 for 35c

50c OWENS TOOTH BRUSH
32c

$1.00 Mulsified Cocoanut Oil
76c

$2.00 Knicker-bocker Shower Bath Spray
$1.63

30c CARBONA —Cleaning Fluid,
22c

60c POMPEIAN BLOOM —Rouge,
39c

60c PAPE'S DIAPEPSIN
43c

75c FIORET LIP STICK
42c

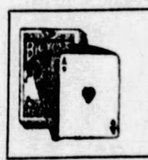

BICYCLE PLAYING CARDS
41c

50c NORIDA COMPACT
39c

10c STERNO CANNED HEAT
3 for 21c

LA MAY FACE POWDER

Brings charm and beauty to the complexion—of captivating fragrance — all shades, $1.00 Box for
69c

You'll Want This!

50c BAN—hair remover—and a 35c JAR OF MUM—deodorant—85c value.....
BOTH FOR 48c

75c "Befor-Shaving" Lotion
46c

GOLD DUST —washing powder
26c

75c Bell-Ans —for indigestion,
49c

35c WILBUR'S MALTED MILK CHOCOLATE
Half-pound cake.....
24c
2 for 45c

35c EX-LAX FIGS
Delightful tasting laxative....
29c
2 for 55c

$1.00 Golden Peacock Dusting Powder —with large powder puff.....
68c

75c Daggett & Ramsdell's Vivatone to tone-up the skin.....
54c

35c "Angelus" Marshmallows —packed in tins,
24c

$1.00 CAREY'S LIFETONE TABLETS
—tonic to strengthen and renew energy.
78c

50c JAYNE'S VERMIFUGE
36c

85c Lithuric Salts
Refreshing salts to correct high blood pressure, rheumatism and liver troubles—
73c

40c P. D. Q. Bug Killer —powder form,
27c

$2.00 Hemo-Liver —builds rich red blood—the tonic for anemic people
$1.69

60c DIOXOL TABLETS
41c

35c FREEZONE —for corns,
24c

Old Dutch Cleanser
7c

SULPHERB TABLETS

Sulpherb will help you get rid of those ugly pimples, blackheads and other facial blemishes, by cleansing the system of impurities —75c Package for.....
53c

$3.00 Box of La Teresa Cigars Free!

At May's Two East Liberty Stores.
Buy a box of 25 LA TERESA CIGARS (2 for 25c size) at $3.00
and get another box of the same kind entirely
FREE!

Not having sufficient quantity for all May's Stores, this offer is good ONLY at MAY'S TWO EAST LIBERTY STORES (6005 Penn Ave. and Frankstown and Penn.)

Use Nozol For Sinus Trouble

Those suffering from sinus trouble should wash away the drainage from sinuses and clear out the nasal cavities with NOZOL—

Nozol keeps the nasal passages clean and permits easy breathing—get NOZOL today, be free from nasal trouble—
60c Bottle at May's for.....
39c

25c April Showers or Cappi Talcum
Each 19c
2 for 35c

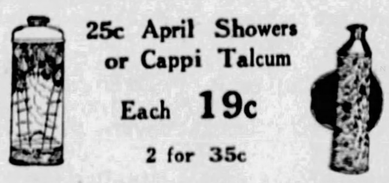

KEEP COOL With the Polar Cub ELECTRIC FAN
$3.95 Fan for
$2.98

$1.00 IRONIZED YEAST TABLETS
81c

CLIMAX WALL PAPER CLEANER
3 for 23c

35c Auto Repair Kit
Mends inner tubes without heat—
19c

POLLACK EXPERT STOGIES
6 for 25c
Box of 50 for $1.98

$2.75 THERMOS BOTTLE
Nickel case, pint size,
$1.95

$1.50 KLEANAIR KRYSTALS
Kills foul odors—
$1.14

$3.50 MARVEL WHIRLING SPRAY SYRINGE
$2.97

15c SCOT TISSUE TOILET PAPER
3 for 29c

THE MAY DRUG COMPANY—Stores All Over Greater Pittsburgh

Convention Day by Day

By

O. O. M'INTYRE

HOUSTON, TEX., June 26.

WITH a big hug for the Chamber of Commerce, and in a nice, gentle, manly way, it is hot here today. Not the blistering heat of the sun-scorched Pampas, but warm enough for a guy with an ordinary summer suit to gaze enviously at the white, filmy, seersucker creation adorning Maj. Raymond Dickson, of Bolling, Tex., sah.

But Houston goes in for hot stuff of all sorts. Those for instance, who love he-food with a firey tang find this town right up their street, that is to say—the berries. It is the citadel of the succulent chili con carne, the tangy hamberger and the hot tamale that is liable to explode in your hand. I'll whisper it's a hot city in more 'wyas than one.

* * *

Last night the town was a little goofy. I have the feeling I had the day Aunt Het took me to the circus and the wild man jumped at me—all a-twitter. I just looked at my watch three times, and then asked a stranger what time it was, and have misplaced my gold toothpick.

It had been a day of screeches yip-ees, hoorays, bursting rockets flag-waving, trumpeting horns and all th other foolish fol-de-rol of a city gone mad and klaxoning its madness. Twice I have stuck my head out of the window of the hotel, clapped my hands and cried: "See here, this nonsense must cease." But as a nonsense ceaser I'm not a success in a large way.

* * *

I am afraid to sit down anywhere for more than two minutes for fear some hellish contraption will go off with a bang under me. And that would not be good for my rickets. It is no place for a boy with "second company nerves." If it keeps up I'm going to pack my olive colored shooting spats and go hunting for bobcats for a little peace.

Even the newsboys yell differently. They are not content with the laconic cry: "Big convention news." One leather-lunged soandso rushed by at sun-up this morning yelling: "Governor Al Smith of New York to be nominated on the first ballot at the great Democratic convention."

You rather expect him to totter into the gutter breathless before he could tell you where the convention was to be held.

* * *

You can jot this down—on the back of any old envelope will do—that this city has not gone off half-cocked in handling this jamboree. I seem to be full of "thises." One of the impressive gestures is hospitality house, rushed up in 18 working days and covers a city block opposite convention hall.

Here one may receive everything from medical treatment for sunburned tonsils to a needle and thread to save a gallus button. It was the idea, incidentally, of W. C. Hogg, as well known to New York as he is to Houston.

* * *

One cannot go a block without flushing up a bevy of celebrities from far and near. If you cared to be rough you could trip up a handful of United States Senators or a New York dude crossing a hotel lobby and wouldn't that be fun?

Cupping a shell-like ear, one hears chiefly talk of Al Smith and that the exercises at convention hall will be brief and snappy. But all this, of course, is conjecture. This convention is dynamite and nobody know whom the boys in the back room will have.

One of the thrills of the visit has been the attachment formed between a little Mexican donkey and myself. It roams the streets carrying a blanket banner and followed me three blocks into a restaurant. And, of course, some lady in passing would say: "This one in front is that New York writer what's-his-name."

* * *

And speaking of ladies, it seems they have preserved the Southern accent and the colloquialisms more than the men. Among a group of them chattering in the hall yesterday there drifted such phrases as "sho nuff," "I reckon," "I'll declahe," and "you all."

Each one of the hotel rooms here is equipped with one of those huge revolving fans like they used to have to keep the flies off the free lunch. Anyone who has never tossed an egg in them has never really lived. Not that we want to start anything in Houston, but share the idea among you—with love and kisses.

So far as we can observe from here—daylight saving time—everybody who is to do their stuff on the floo of convention hall has arrived, including the diplomatist from Boston, who brought along his big buff cab driver's overcoat. Grandpa used to say you could always count on Boston. But he would never say for what.

We are nearing the zero hour. Everything is tense and don't be surprised if I telephone you in the middle of the night. It will be because I'm just bursting with news and can't wait.

(Copyright, 1928, the McNaught Syndicate, Inc.)

CHARTER GIVEN SOHO HOUSE

Judge Ambrose B. Reid signed a preliminary order for the granting of a charter to the Soho Community House. This organization never has been chartered, although performing a public service in the community and doing a settlement work with the assistance of the city.

The Soho Community House intends to buy a new site and to enlarge the scope of its work and with that end in view is organizing along lines that will enable the incorporators and directors to carry out the plans they have in mind. The directors and incorporations are:

Mrs. George W. J. Bissell, Mrs. W. M. Carothers, Mrs. Howard N. Eavenson, Mrs. Thomas Ewing, Miss Sara B. Frazer, Mrs. Leonard K. Guiler, Mrs. Samuel B. Hackett, Mrs. John J. Heard, Mrs. Frank J. Kier, Miss Elizabeth Macfarlane, Mrs. William L. Monro, Mrs. Alexander Murdoch, Mrs. H. H. McClintic, Mrs. Benjamin Page, Miss Grace E. Stelner.

(Advertisement.)

Lady Esther Is In Town!

The women of this town who crave a charming complexion are greatly excited over the magic Lady Esther Four-Purpose Face Cream on sale at all good drug and department stores.

In less than three minutes, Lady Esther cleanses and nourishes the skin—it tightens flabbiness and makes an excellent base for your powder and rouge. In one operation it does the work of four individual creams.

Moreover, it makes you ravishingly beautiful and your skin is as smooth as velvet.

You want proof? Here it is! Buy a 50c jar of Lady Esther Four-Purpose Face Cream. Even after the first application, you'll notice the wonderful improvement in your complexion.

Regular sized jars, 50c and 75c—Economy size, $1.25.

FALLS INTO COKE OVEN RECEIVES FATAL BURNS

UNIONTOWN, June 26.—Burned from his neck to the soles of his feet when he fell into an active oven at the Phillips plant of the H. C. Frick Coke Company yesterday, Elmer E. Wilson, aged 40, of Phillips, died this afternoon in the Uniontown Hospital. Coroner S. A. Baltz is to hold an inquest to determine the cause of the collapse of the roof of the coke oven.

TRAFFIC FATALITY MEMORIAL
Dedication Exercises Wednesday Night, 7 P. M., Sixth, Grant and Webster. Speakers: Mayor Charles H. Kline, General A. J. Logan, President of Council James F. Malone, Coroner W. J. McGregor. Free to all.—Advertisement

DIED

BECKER—On Monday, June 25, 1928, at 2:30 p. m., Mrs. LOUISA BECKER, widow of Charles Becker, in her 88th year, at the home of her daughter, Mrs. A. W. MacDonald, 23 Bascom street, North Side. Funeral services on Thursday, June 28, at 2 p. m. Friends are invited. Take car No. 4 or 10; get off at Bascom street.

CROOKS—On Monday, June 25, 1928, at 2:30 a. m., MARTHA CAMPBELL MILLER CROOKS, aged 67 years, widow of Hugh Andrew Crooks. Funeral from the residence of her son, Thomas M. Crooks, 19 South Ralph avenue, Bellevue. Services at the Avalon U. P. Church on Wednesday, June 27, at 2:30 p. m. Friends are invited. (Long Beach, Cal.; Spokane, Wash., and Wheeling, W. Va., papers copy.)

DUNBAR—On Tuesday morning, June 26, 1928, at 7:30 o'clock, ALEX, husband of Jennie Urquhart Dunbar, of 6301 Hartlett street, Squirrel Hill. Notice of funeral later.

GARRISON—On Monday, June 25, 1928, at 2 p. m., JOHN A., husband of Blanche H., in his 38th year. Funeral from residence, 750 Adelaide street, on Thursday, June 28, 2 p. m. Friends invited.

GRAHAM—On June 25, 1928, at 9:30 a. m., ALEXANDER GRAHAM, aged 72 years. Funeral services will be held in Ebenezer Presbyterian Church, Lewisville, Pa., Wednesday, June 27, at 2:30 p. m. Interment Lewisville Cemetery.

LUTZ—Suddenly, on Sunday, June 24, 1928, at 8:30 a. m., JOSEPH LUTZ, husband of Mary Dean Lutz, aged 31 years. Funeral on Wednesday, June 27, at 9:15 a. m. from the residence of his mother, Mrs. Catherine Lutz, 33 Solar street, North Side. Requiem mass at St. Boniface Church, East street, at 10 a. m. Friends are invited.

MALEY—On Monday, June 25, 1928, at 7:45 p. m., MICHAEL L., beloved husband of Mary A. Maley (nee Dugan). Funeral from his late residence, 7140 Mt. Vernon street, on Wednesday, June 27, at 8 p. m. Interment at Cincinnati, O., on Friday, June 29.

MILLIGAN—On Monday, June 25, 1928, at 6:10 p. m., MARY ANN MILLIGAN, wife of Edward Milligan, Sr. Funeral services will be held at her late residence, 158 Island avenue extension, McKees Rocks, on Thursday, June 28, at 2:30 p. m. Interment in Uniondale Cemetery.

PALMER—On Monday, June 25, 1928, at 1:30 a. m., LEANDER J., son of Edward M. and Sarah Ross Palmer, aged 36 years. Remains at Baker's East End mortuary. Funeral on Wednesday morning. Requiem high mass at Holy Rosary Church at 10 o'clock. Friends invited.

ROSENSTEEL—On Monday, June 25, 1928, at 12:05 p. m., BENJAMIN F. ROSENSTEEL, husband of Janet Rosensteel, aged 54 years. Services at the home of his son-in-law, John A. Bruwelheide, 109 Beatty street, Wilkinsburg, Pa., Wednesday afternoon at 2 o'clock.

SAHRBAGE—On Sunday, June 24, 1928, at 9:45 p. m., WILHELMINA, widow of Peter Sahrbage, in her 80th year. Survived by two sons, Frederick and Oscar Sahrbage, four daughters, Mrs. Rose Cosgrave, Mrs. Hattie Double, Miss Emma and Cora Sahrbage, all of Pittsburgh, and three grandchildren. Services at the family residence, 358 Spahr street, Tuesday evening at 8 o'clock. Interment in Allegheny Cemetery, Wednesday, at 2:30. Friends invited.

SCHMIDT—On February 28, 1928, at Hampton Roads, Va., Lieut. Commander HUGO SCHMIDT, husband of Juanita Schmidt and son of the late Philip Schmidt, aged 33 years. Military funeral services at Arlington National Cemetery, Washington, D. C., on Tuesday, June 26, 1928.

TAFT—On Sunday, June 24, 1928, at 3:10 p. m., ELLA, wife of J. R. Taft. Funeral from the family residence, 7313 Race street, on Wednesday, June 27, at 8:30 a. m. Solemn high mass at Holy Rosary Church, Homewood, at 9 o'clock.

TAYLOR—At the home of her daughter, Mrs. Harry Cope, 219 Walnut street, Greensburg, Pa., on Sunday, June 24, 1928, at 6:30 a. m., Mrs. ANN TAYLOR. Funeral services will be held at the Cope home, Wednesday, June 27, at 2 p. m. Interment in Irwin Union Cemetery.
[Clarion (Pa.) papers please copy.]

ULAM—On Sunday, June 24, 1928, at 3:15 p. m., CHRISTOPHER C. ULAM, son of the late Patrick M. and Margaret McGuch Ulam in his 35th year. Funeral from the E. B. Laughlin Funeral Home, 3110 West Liberty avenue, South Hills, Wednesday, June 27, at 8:30 a. m. Requiem high mass at St. Bernard's Roman Catholic Church, at 9 a. m.

VAN HORN—On Tuesday, June 26, 1928, HANNAH P. VAN HORN, widow of George W. Van Horn, in her 77th year. Funeral services at the home of her son, Clarence Van Horn, 141 Lloyd avenue, Edgewood, Pa., Friday afternoon, at 2:30 o'clock. Interment in Monongahela Cemetery.

VEY—On Saturday, June 23, at 9:30 p. m., Mrs. EMMA YOEST VEY, beloved wife of Ben Vey, Sr., aged 66 years. Funeral on Thursday, June 28, at 9 a. m., at her late residence, 3507 Corona street, North Side. Solemn requiem high mass at St. Mary's R. C. Church, Lockhart street, at 10 o'clock. Members of the Altar Society, Holy Rosary, Sacred Heart League, C. D. of A. Court Allegheny 864 and friends invited. Take car 6 to Simen avenue; turn left on Simen to Corona.

WATKINS—Suddenly, on Sunday, June 24, 1928, at 10:30 p. m., DAVID W. WATKINS, husband of Louise Watkins (nee Sutter), aged 41 years. Services at Smullin's chapel, 5024 Penn avenue, Wednesday afternoon at 2 o'clock. Members of Franklin Lodge No. 221, F. & A. M.; members of Brotherhood Railroad Trainmen and friends invited.

Notices 1-A

BEAUTIFUL Mt. Royal cemetery, built like a park. Ideal location. Non sectarian. Perpetual care. Free canopy service, new section, now open, moderate prices. Convenient terms. Write today for descriptive pamphlet. J. H. Elwood, 809 Bessemer Bldg. Atlantic 7244.

CEMETERY MEMORIALS
(Made in Pittsburgh)
Scheele Granite and Marble Co
Fisk 1081—4618 Penn ave.

Florist 1-C

FRANK J. ZAK, Florist, 540 E. Ohio st. Floral arts for all occasions. Fair. 6478.

Style **McCreery & Co.** Quality

WOOD STREET AT SIXTH AVENUE TELEPHONE ATLANTIC 4600

Vote "Yes" Today On the Bond Issue

Go to the polls today and vote "Yes" to each question on the bond issue ballot.

Polls Open 8 A. M. to 8 P. M. Daylight Saving Time

Public Improvements Promote Progress

Light Weight for Summer!

CelaneseCorsettes

$2.95

Ideal in fabric, attractive in structure! Celanese corsettes, entirely boneless and having elastic of excellent quality at sides. In sizes 34 to 38 only.

(McCreery's—Fourth Floor)

Camp and School Information

Furnished Without Charge

A representative of the American Schools Association is on the Mezzanine each day from 2 P. M. until 4 P. M. to help with the selection of camps and schools for children of every age anywhere in the United States. Consult her!

(McCreery's—Mezzanine)

Especially Arranged for the Holiday . . . Selling of Millinery

Featherweight Felts
Floppy Italian Milans
Large Hair Hats
Transparent Velvets
Chic Stitched Silks
Smartly Sleek Satins

$5.00

Copied from the most successful hat fashions of the season, this collection includes a delightful variety of skulls, cloches, medium brims and large floppy models. So priced that those who wisely match their hats to their frocks may gather a Summer hat wardrobe of three or four at a cost unusually low!

New fashion notes . . . shirring of the crown over one ear . . . straw and ribbon combinations . . . velvet banded hair hats . . . ripple vagabond . . . dance cloches . . . beguiling bows . . . intriguing buckles.

The prevailing colors . . . white, navy, black, red, green, beige, orchid, maize, pink, grey, copen, rose.

In all headsizes.

(McCreery's—Fourth Floor)

Newest Golf Links Fashions in

Women's Sports Footwear

Presenting Three Sturdy Styles Typical of McCreery's Modes

$8.00

White oxford with wing tip and crepe soles and heels—lovely when worn with a white or pastel costume.

Jadewood oxford trimmed in brown kid . . . crepe soles and heels. Effectively contrasting light and dark color tones.

Tan oxford, striking with reptilian trimming . . . Bearfoot soles and heels . . . silk ties. Truly smart yet comfort-giving.

A Smart Collection, Too, of Dress and Street Modes at McCreery's—the Newest of Footwear Fashions

(McCreery's—Fifth Floor)

White Coats

Important in the Mode—Attractive in Price!

$15.00

You'll find that they "belong" at resorts and here at home. For reasons obvious—their coolness, chic and adaptability make them happy complements to white and pastel frocks.

Lined and unlined models with smart scarf jaunty in effect, with youthful Johnny collars of soft white Summer furs. Flannel, basket and novelty weaves. Sizes 14 to 44.

(McCreery's—Third Floor)

So Successful Was Our Original Presentation, That We Secured Just 2,400 More!

Men's Non-Shrinkable White Broadcloth Shirts

The Same Splendid Quality—The Same Special Value—Cool, Comfortable Garments for Hot Days

Backed by Our Unqualified Guarantee: If One Shrinks, We Will Replace It

When we introduced these remarkable shirts early this season, we made that same guarantee . . . Now, after almost two months, we repeat it—with the added assurance that in that time not a shirt has come back!

The ideal shirt for every activity on the Fourth.

(McCreery's—Street Floor—Just Inside the Wood Street Door)

$1.85

Six for $10.75

The fabric is the fine weave, lustrous broadcloth one usually finds only in shirts of considerably higher price. The cut is full . . . tailoring and finish are perfect.

Collar-Attached and Neckband Styles
Sizes 14 to 17—
Sleeves 33 to 35

Remember, they were tested by five laundries and there's a printed guarantee with each shirt.

Seems to Insure Long Life

BEEKEEPING seems to insure long life. The first bee farmer of all was a resident of Ohio, who started in life a delicate child, but lived to the age of 84. Another famous beekeeper was a German priest who attained 95 years.

Magazine Page

House Built in Shape of Ball

BUILT in the shape of a ball, about 80 feet in diameter, and standing on a base 16 feet square, a house constructed for this year's Dresden fair is a German architect's suggested solution for the transport question.

MEDITATIONS of a MARRIED WOMAN

by HELEN ROWLAND

"THE SAFETY-FIRST AGE."

THIS is the "Safety-First Age"—the era of fool-proof traffic lights, kissproof lipsticks, waterproof rouge and fireproof hearts.

* * *

A man never forgets a woman's first kiss—if she is careful to make it the last.

* * *

One of life's baffling mysteries, to a man, is how a woman always knows when another woman is going to be a temptation to him—even before HE does.

HELEN ROWLAND

* * *

It takes an awfully brave woman to stand up for the charms of good old-fashioned monogamy in an ultra-modern country club crowd.

* * *

It doesn't seem to matter how much paint, knees or vertebrae a girl shows if she is careful not to shock the men by displaying any few brains she may have under her water-wave.

* * *

"The wolf at the door" that bothers most women is the hungry one that appears about 6 p. m. with that "Well-make-it-snappy!" look in his eyes.

* * *

There never was a man quite so bad that he didn't admire a woman for declining to let him regard her as "just another telephone number."

* * *

At 17 a girl yearns for a "great lover," at 20 for a great spender, at 30 for a good provider—or "what have you?"

* * *

Is it the sport of the thing or just sheer laziness that makes the modern girl prefer snitching some other woman's husband to finding her own raw material and putting on the finishing touches herself?

* * *

You can get almost anything just by pressing a button these days—except unadulterated buckwheat, undenatured alcohol, and undiluted love.

(Copyright, 1928, King Features Syndicate, Inc.)

The Sun-Telegraph Fifteen Cent Pattern

A SIMPLE FROCK FOR A TINY TOT.

Voile, crepe, China silk, dimity and cotton prints are excellent for this model.

The pattern is cut in four sizes: 2, 4, 6 and 8 years. A 4-year size will require 1⅝ yards of material 32 inches wide or wider.

COUPON.

This pattern will be sent on receipt of 15 cents (silver or 2c and 1c stamps). Make number, name, address, etc., plain. Send to Pattern Department, The Pittsburgh Sun-Telegraph, Pittsburgh, Pa.

No. 6152. Size.....

Name .....

Street and No.....

City ..... State ....

CUPIDITY AND CUPID

Drawn by Nell Brinkley

CUPID is the little figure on the altar for some—for myriads of young ladies flying about on their lively affairs. In the backs of their pretty heads, if you were able to contemplate them transparently, you would see the flaming image, like the trembling apparition of the armored Saint of Jeanne d'Arc's vision, the flaming image of plain young Cupid, with no trimmings. At home the same pretty heads are bowed in worship and belief, and flowers as unspotted and fresh as themselves are laid at his feet. Along with wishes for his coming and belief in his immortality and his perfection.

And another altar of some other young ladies, flying about their lively affairs, also, is a different figure, quite a chesty one, sitting solidly on the earth—Cupidity, with a figure very like a money-bag. Alas! a young lady who has lost her faith in love somewhere on the highway and lays her wishes and her hothouse flowers at the feet of his more worldly brother god, Cupidity, god of luxury, hung about with precious stones, singing a song of comfort, pocket full of pence.

The cynic will eye these two symbolic figures and say: "You can't alwyas tell now! The flamboyant girl of the right may have just poor taste, maybe her jewels are not real, and secretly she may worship Cupidon. And the demure young lady in the blue sash may be all unconsciously a victim of dreams the most material you could summon. Sable and diamond dreams, Cupidity on high, and Cupid dethroned, or never there." NELL BRINKLEY.

Tomorrow's Horoscope

Wednesday, June 27

ACCORDING to the excellent configurations of the moon to important planets, this day should afford highly desirable opportunities for advancement, achievement and many pleasant developments and associations. Business, employment and artistic and social activities should prove avenues of cherished attainment, but all these may be jeopardized by a proclivity to rash and tumultuous conduct and speech. Also a temptation to extravagance and speculation would menace these many benefits.

Those whose birthday it is are assured of a year of excellent opportunity for advancement, success and progress as well as happiness, if they will but curb a proclivity toward rash and impetuous words and speech as well as an inclination towards speculation and extravagance.

A child born on this day may be endowed with many faculties for success and happiness in life, but it should be given early discipline in self-control, prudence and thrift.

For the Lovelorn

Brunette

DEAR MISS GALE:

I am a constant reader of your column and find you give very good advice. There is a certain boy I love very much, and I would like to know if he really loves me. I see him every day and he speaks to me. He takes me out but never tells me he loves me.

You can usually tell whether or not a boy likes you by his constant attentiveness and thoughtfulness. But wait until he tells you before believing that he loves you.

Answer

DEAR MISS GALE:

I have been reading the letters in your column of the paper and have enjoyed them very much. I have been going out with my girl friends and boy friends to many parties, but there is one thing I want to know. When I make a date with a girl to go out I always get a bashful feeling. How can I overcome this? Wishing for an

ANSWER.

Most boys and girls, too, are a bit bashful, so don't worry about it. Try to think less of yourself and more of the girl. That might help.

(Advertisement.)

Sore, Aching Feet

Tender feet—tired, aching, burning and swollen feet! The minute you put them into a "Tiz" bath you can feel the pain being drawn out and glorious comfort being restored.

"Tiz" draws out the poisons and acids that cause your feet to ache, swell and burn. It also takes the soreness out of corns, callouses and bunions. Get a box of "Tiz" at any drug or department store and have real foot comfort at last. Costs only a few cents.

Bathe Them in "TIZ"

Health Insurance

If your appetite is not good and your bowels regular, you are being warned of danger. Take Dr. Boice's Prescription Tablets for Constipation tonight and avoid serious trouble. At May's or any good druggist, 25c.

HOW TO KEEP WELL

by Royal S. Copeland M.D.
U.S. Senator from New York

Ills of Childhood Better Understood

YEARS ago a good many physical ailments were not understood. It was not unusual to group several ailments which are now recognized as separate and distinct diseases.

DR. COPELAND

Pneumonia, for instance, is now divided into several different "types."

Bacteriology, the science dealing with germs, has revealed the true nature of a good many diseases. It has proven that some of those which were formerly counted as separate diseases, are really identical.

As an example, let us consider the old-fashioned "membranous croup," as it was called. This is now recognized as diphtheria.

There is another disease which used to be called "false croup." It wasn't croup at all. Now it is referred to as "spasmodic laryngitis."

The larynx is the part of the throat between the base of the tongue and the windpipe. It is lined with mucous membrane and, like such membrane elsewhere, this is a tissue which is liable to become inflamed.

Children between the ages of 2 and 5 are most likely to be attacked by croup. It is preceded for a couple of days or less by running of the nose, slight cough and, possibly, a little fever. It may be thought the child has a mild cold.

In other cases there may be no warning signs. The attack may come on with great suddenness.

In the early part of the night, usually after the first sleep, the child is aroused from a sleep which may have been natural and undisturbed. He awakens with a loud and barking cough. It is a peculiar, metallic cough.

There is very marked difficulty in breathing. Every breath seems harsh and whistling. The swelling of the membrane leaves little space for the entrance and exit of air.

The face becomes flushed. The skin is hot and the pulse is rapid. The child gives every evidence of fear, as well as suffering. He cries, is very restless and wants to be carried. In an hour or so the symptoms improve and the breathing is less difficult.

The attack may be repeated the next night and perhaps for two or three nights.

In the treatment there are two things to be accomplished. The first and immediate thing is to overcome the spasmodic closure of the throat. Then the inflammation may be treated.

If hot water can be had, fill a tub with it, at a temperature of about 100 degrees. Keep the little patient in this for a quarter of an hour. Be very careful not to scald the child.

Sometimes a hot foot bath, with a tablespoonful of mustard in the water, will relieve the symptoms. This may be enough to give complete relief.

The common household treatment is to give an emetic. For this purpose syrup of ipicac alone or with syrup of squills is a favorite remedy.

(Copyright, 1928, Newspaper Feature Service, Inc.)

(Advertisement.)

My Bleach for Tan and Freckles

"I continue my photographic posing all through the summer," says Miss Emily Boyle, noted New York camera model, "and being inclined to tan and freckle, I have to have a bleach that will keep my skin white and flawless and at the same time is harmless.

"For my bleach I use no ready-made preparation, but simply get three ounces of Orchard White at the drug store and mix it with the juice of two lemons. This makes a quarter pint of a perfectly marvelous bleach for a few cents. Rubbed into the face, neck and arms, it bleaches away tan and freckles and makes any dark, sallow or discolored skin beautifully clear and white. This is the bleach all the studio models learn about soon after they begin posing. No ready-to-use preparation can equal it, because, for one reason, you use it while it is still fresh."

At last-

Milk of Magnesia that Melts in your Mouth

MILNESIA WAFERS—Pure Milk of Magnesia in tablet form—so pleasant to taste that even little children actually like it. Doctors say it is the *better* way, too, because you take it slowly and therefore, it does you more good. Get a package today and you will never go back to the old-fashioned liquid form.

At all druggists—35¢ and 60¢

MILNESIA (MILK OF MAGNESIA) WAFERS

Guaranteed pure Imported POMPEIAN OLIVE OIL Sold Everywhere

One Point her lawyer AVOIDED

Mrs. King was thin-voiced and petulant. Seeing her on the stand the jury realized clearly that *her lawyer had avoided one point*—the bad-tempered nagging that had driven her husband from the house!

King hadn't blamed his wife—entirely. He knew why she was chronically nervous, irritable, sharp-tempered... and she'd tried ordinary laxatives; health foods taking weeks to act—cathartics that wracked the system...

Feen-a-mint is different

It's just like a bit of delicious chewing gum. You don't swallow it—you chew it!

Its magic laxative principle is released slowly, the way science meant it to be released. It actually becomes part of the digestive fluids—does not disturb digestion. It works *with* the body—not against it!

It won't torture you with griping pains. It won't poison or weaken the system. It won't enslave you to laxative pills. Get Feen-a-mint at your druggist's. Correct constipation—now!

Feen-a-mint

Chew it like Gum

(Advertisement.)

"I Will Pay $500 If You Lose 25 lbs."

said my husband to me one day

This is the story a lady told the writer. She accepted the offer, and started that day on Marmola. The cost of losing 25 pounds was $5. The effort was almost nothing. Her profit was $495.

But think what she gained in new beauty, new vitality, new charm. She looked ten years younger, and money can't measure that.

Men and women, for 20 years, have been using Marmola prescription tablets—millions of boxes of them. The results are seen in every circle. Almost everyone has friends who can tell them. Excess fat is far less common than it was.

Marmola aims to correct a common cause of obesity in a scientific way. Its chief factor is now employed by physicians, the world over in treating excess fat. The complete formula appears in every box. Also the reasons for results.

This is done to ward off any fear of harm.

Abnormal exercise or diet is neither required nor advised, but moderation helps. Simply take four tablets daily until normal gland conditions bring the weight down. Full details in every box.

With fat reduction comes other benefits which will make you doubly glad.

Learn what Marmola means to you. Every tablet is worth its weight in gold if it does what it does for so many. And all results come from correcting a condition that's abnormal. A help which has proved itself for 20 years, with such results, such a growing demand, deserves a test.

Marmola prescription tablets are sold by all druggists at $1 per box. Any druggist who is out will order from his jobber.

MARMOLA Prescription Tablets

The Pleasant Way to Reduce

Take the New Oriental Limited to Pacific Coast Vacationlands

MORE than 1200 clean, cinderless miles behind giant electric and oil-burning locomotives and club-like appointments make the New Oriental Limited the comfortable way to the Pacific Northwest... Following the courses of ten great rivers, this route also presents an unending variety of scenic surprises... Low summer fares now in effect to Glacier National Park, Spokane, Seattle, Tacoma, Portland, Vancouver, Alaska and California... Leaves Chicago's New Union Station daily 11:30 p. m.—faster time—no extra fare.

Let us help you plan an interesting vacation trip. Call, phone or write.

MAIL COUPON TODAY

P. H. Yorke, General Agent, Great Northern Railway
208 Oliver Bldg., Pittsburgh, Pa. Phone Atlantic 1541-1542 SPL

I am planning a trip to ..... There will be ..... in our party. Will leave on or about ..... Please quote low summer fares via Great Northern and send illustrated books.

Name .....

Address .....

Chief Two Guns White Calf Invites You to Stop off at Glacier National Park

Clean, Cinderless, Luxurious, Scenic Route

For Quick Results Use Sun-Tele Ads

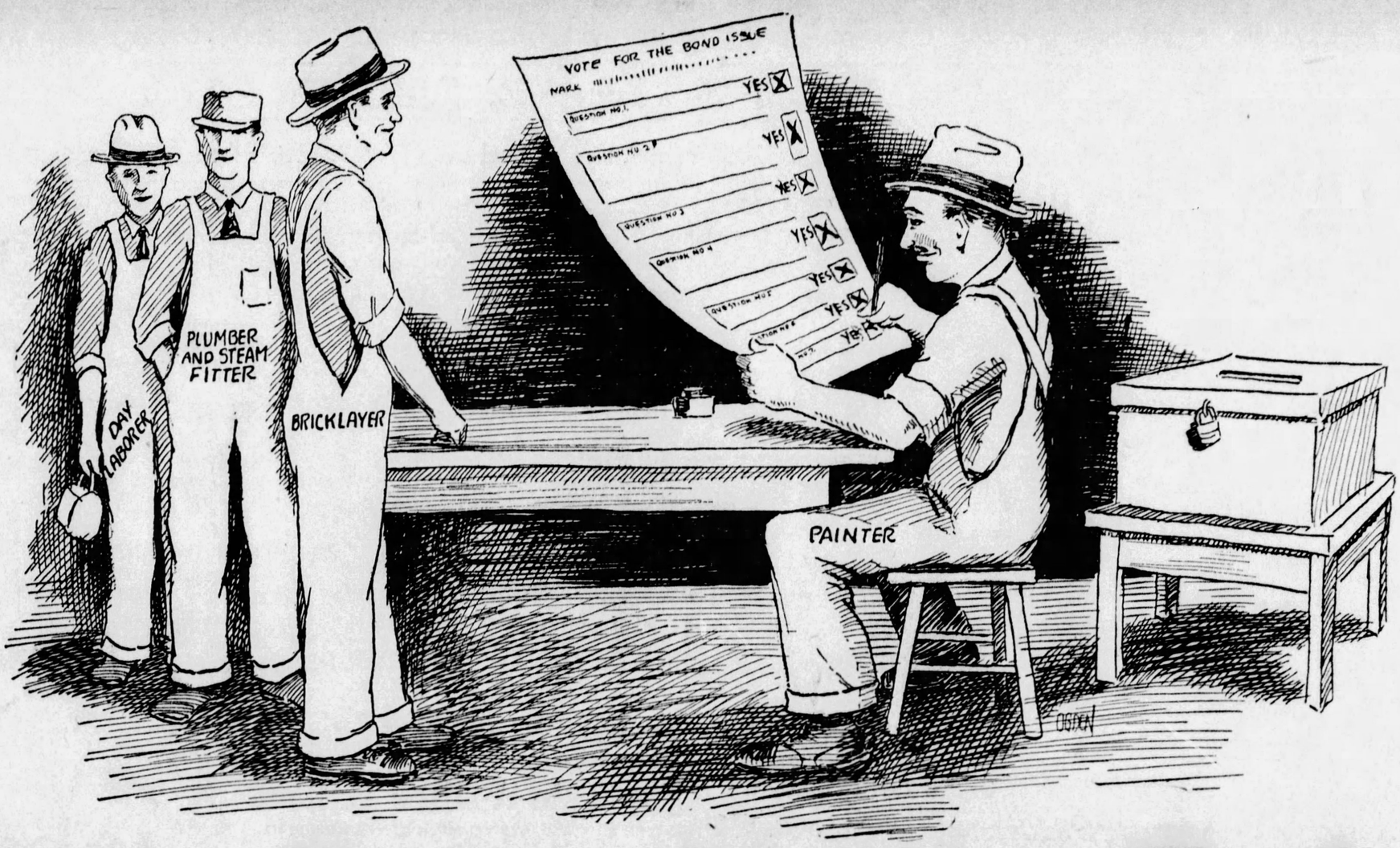

Labor's Opportunity Today to VOTE FOR PROSPERITY

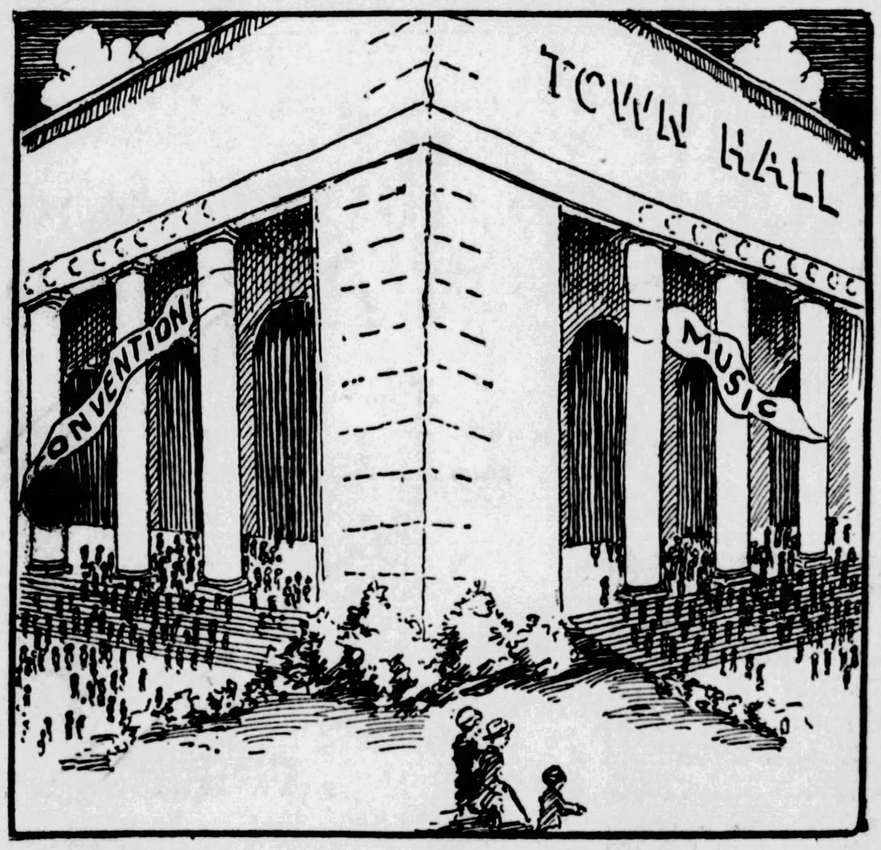

VOTE

Yes X

on all items of The Bond Issue

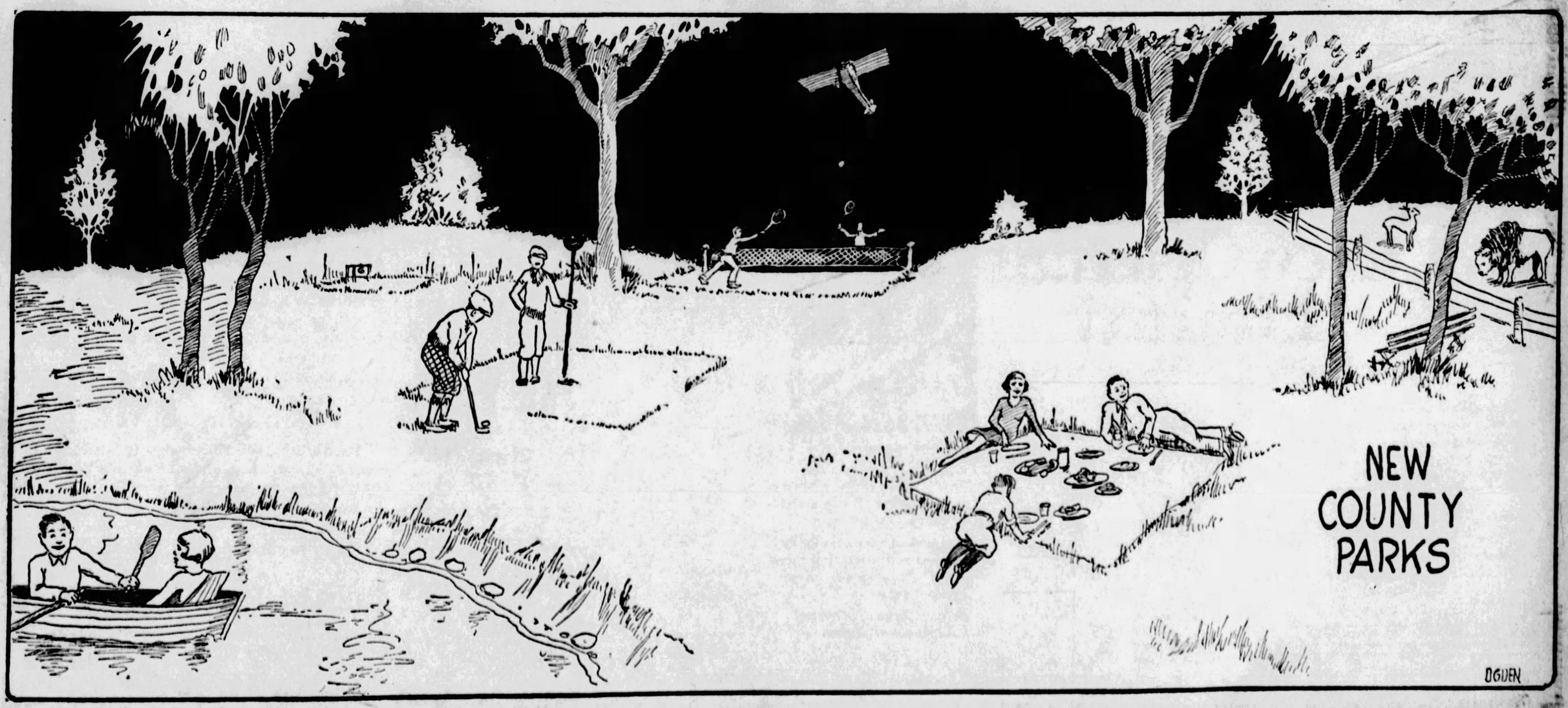

THIS AD WAS PAID FOR BY BELIEVERS IN ALLEGHENY COUNTY

PATRICIA PITT'S SPRIGHTLY COMMENT ON PITTSBURGH'S SOCIAL HAPPENINGS

Simplicity Marks Marriage of Elisabeth Mellon to John B. Sellers in North Negley Ave. Home

THE weddings of two cousins could scarcely offer more contrast than do the extreme simplicity of yesterday's ceremony when Elisabeth Mellon married John B. Sellers, and the magnificent Meloln-Scaife nuptials last fall. Of course you know that the reason Elisabeth's wedding was so small was the illness of her mother, Mrs. Thomas A. Mellon.

The ceremony yesterday was performed at 4 o'clock in the Mellon home in North Negley avenue by the Rev. Dr. Hugh Thomson Kerr, pastor of the Shadyside Presbyterian Church. Elisabeth had announced, you remember, that she was not going to have any attendants, but she changed her mind and had her younger sister, Helen, for maid of honor. But the guest list remained very small, including just the families and a few friends.

Elisabeth's gown was of white satin trimmed with old family lace, and made with a long lace court train. She wore a tulle veil which was held in place with a coronet of lace, and carried orchids and lilies of the valley. Helen wore French blue crepe and she carried a Colonial bouquet of yellow roses and blue delphiniums.

The young Mr. and Mrs. Sellers havve left for an extensive trip, and when they get back they will live in Maryland avenue.

Mrs. Samuel Alfred McClung, Jr., Elisabeth's aunt, who had gone to her summer home in Cherry Valley, N. Y., came back for the wedding, and two other aunts, Miss Amy B. Wightman and Miss Elisabeth L. Wightman, of Washington, also are here. Mrs. George Hasbrouck came on from her home in Berwyn to see her cousin married, and so did Mr. and Mrs. Fletcher Collins and their daughter, Martha, of Greenwich, Conn.

* * *

ANOTHER interesting wedding yesterday, this one an out-of-town affair with local connections, was that of Theodosia Shaler, daughter of Mrs. Theodosia S. Reynolds, of New York, and the late Harry Gibson Shaler, of Pittsburgh, to H. Vincent Davis. The ceremony was performed at noon in St. Bartholomew's Chapel by the Rev. Dr. Clifton Macon. Later, there was a breakfast at the Barclay Hotel.

Theodosia was given away by her brother, Harry Gibson Shaler, and she had Alma Clarita Mestres for her maid of honor. I am sure you will be interested to know that Miss Mestres is being married tomorrow to Charles Moeser, Jr., of Cincinnati, in St. Bartholomew's, and that the new Mrs. Davis will be one of the matrons of honor. The other matron of honor will be Mrs. James Henry, Jr., of Pittsburgh, and another Pittsburgher, Thomas C. Wallace, will be an usher.

But to get back to the Shaler-Davis wedding, Mr. Moeser and Richard A. Mestres were the ushers, and Mr. Davis' best man was Charles Sutherland. Dr. D. McWilliams played a special musical program which included "Theodosia's Wedding Song," composed especially for the occasion by Dr. August King-Smith.

Mr. Davis, who is a son of the late Dr. H. V. Davis, an eminent English physician and surgeon, is a member of the faculty of the Hill School at Pottstown, Pa. He and his bride are going to spend their honeymoon in the northern woods.

* * *

A WEDDING date added to that very small July social calendar is that of Pauline Louise Lingenfelser, daughter of Frederick Lingenfelser, of South Negley avenue. She will marry Howard E. Wilson, son of the Curtin Meade Wilsons, of South Atlantic avenue, on July 14.

* * *

THE marriage of Miss Marion Elizabeth Bickell, daughter of Mr. and Mrs. George A. Bickell, of Beechwood avenue, Carnegie, and Lyle Cunningham Hughes, son of Mr. and Mrs. James M. Hughes, of New Castle, was solemnized last Thursday night at 7:30 o'clock in the First Presbyterian Church of Carnegie by the Rev. Dr. John M. Wishart. The bride wore white satin and Chantilly lace, with a tulle veil held with a cap of lace, and she carried roses and lilies of the valley. Miss Ethel McPeak, as maid of honor, wore pink taffeta, while the bridesmaid, Miss Margaret Walker, wore orchid taffeta. Suzann McCabe, daughter of Mr. and Mrs. Donald P. McCabe, of Carnegie, as flower girl, wore orchid and pink silk. J. Reginald Hughes, of New Castle, was his brother's best man and the ushers included Harry Garvey, of Carnegie; Clinton Keazy, of New Castle, Donald Gaylor and John Illig, of Pittsburgh. A reception in the Bickell home followed the ceremony. After a motor trip to Canada, Mr. and Mrs. Hughes will live in Youngstown, O.

* * *

MR. AND MRS. JOSEPH A. BECK, of Lytton avenue, announce the engagement of their daughter, Miss Mary Elnora Beck, to James William Cannon, son of James H. Cannon, of Oakmont.

* * *

A FAREWELL outing was given Friday at the Laboreall and Russo farm in honor of Mr. and Mrs. George Quell, of Los Angeles, who have been visiting Mrs. Quell's brother and sister-in-law, Mr. and Mrs. William Kemman, of Forty-fifth street.

* * *

ANNOUNCEMENT is made of the marriage of Miss Isla Flanegin, daughter of Mr. and Mrs. Frank W. Flanegin, of the East End, and Edward Zahn, Jr., son of Mr. and Mrs. Edward Zahn, which was solemnized Thursday night in the Schenley Heights Methodist Episcopal Church by the Rev. Chester Clark. Miss Mae Canning was maid of honor, and George McFadden, of Newport, R. I., best man.

* * *

MISS JOYCE MOORE, who was recently graduated from the Slippery Rock Teachers' School, is at her home in Vandergrift for about two weeks before leaving with her parents for a tour of the East.

* * *

MRS. WALTER J. O'DONNELL and her daughter, Margaret, of Morewood avenue, are at the Chalfonte in Atlantic City.

* * *

MR. AND MRS. JOHN S. WILLARD, of Sheridan avenue, have made known the engagement of their daughter, Miss Elizabeth Jane Willard, to James Gordon Stephenson, of Wilkinsburg, son of Mr. and Mrs. Walter Stephenson, of Moulton, Ala. Miss Willard was graduated recently from the Pennsylvania Polytechnic Institute. No wedding date has been set.

Patricia Pitt

EASTERN STAR-:-HONORS WORTHY GRAND MATRON-:-LUNCHEON TOMORROW

Photo by Parry.

MRS. DELPHINE HEIMERT

Mrs. Delphine Heimert will present gypsy songs in costume at the luncheon to be given tomorrow in honor of Mrs. Jane M. Roberts, worthy grand matron, Order of the Eastern Star.

Photo by Parry.

MRS. MAUDE INGERSOLL

Mrs. Maude Ingersoll will present the program of "musical pictures" at the luncheon which Pennsylvania Eastern Star women will give honoring Mrs. Roberts, in the William Penn Hotel.

LILLIAN BARDONER

Another entertainer in the group that will give the "musical pictures" is Miss Lillian Bardoner, who will present piano solos as her contribution at the Eastern Star affair.

PGH. B. P. W. LEAVE JULY 5 FOR CONCLAVE

SEVEN members of the Pittsburgh Business and Professional Women's Club will leave here the morning of Thursday, July 5, bound for New Orleans, where the tenth annual convention of the National Federation of Business and Professional Women's Clubs will be held July 9 to 14. The Pittsburgh delegation will stop in Washington and there board "the president's special" train, which leaves New York at noon on the fifth with the northeastern and New York delegations, including the national president, Mrs. Lena Madesin Phillips, aboard. The entire party will tarry in Washington only long enough for dinner with the Washington B. P. W., then on to Charlottesville to receive from the Virginia Federation a taste of southern hospitality, which is to include breakfast, and visits to the University of Virginia and Monticello, Mrs. Phillips placing a wreath on Jefferson's tomb. In Greensboro the North Carolina delegation will be met and Friday evening spent with its members, while on Saturday morning the travelers will be guests of the Atlanta Club at breakfast and a drive to Stone Mountain. Saturday evening will find the party in Montgomery, Ala., where a typical barbecue and watermelon cut have been arranged. All sorts of interesting features are promised along the Mississippi gulf coast—a trip to one of the islands, surf bathing, a drive along the coast boulevard—for July 8 before leaving Gulfport for the convention city.

* * *

MRS. WALTER D. BROWN has been re-elected president of the Pittsburgh Council of Catholic Women's Bridge Club, other officers including Mrs. P. A. McCullough, vice president; Miss Margaret Casey, secretary, and Mrs. Mamie Bittren, treasurer.

* * *

THE Mothers and Wives of the Fifteenth United States Engineers will not have their annual picnic at West View Park this year. Instead they hold their reunion in conjunction with the unveiling of the memorial tablet to the engineers at Camp Gaillard, Oakmont, on July 7. The picnic is to follow the unveiling ceremonies.

* * *

MISS JENNIE S. BEAM, second vice president of the Quota Club, presided yesterday at the luncheon meeting in the William Penn Hotel. Miss Anna Egan, the president, is on her way to Davenport, Ia., to attend the annual convention of Quota Clubs International. Mrs. Henry Chalfant Miller, representing the League of Women Voters, spoke against the county bond issue which is being voted on today. Mrs. Miller granted the need of a town hall, but queried, "Do we want it at this price?" She also asked "Can we not have civic improvements without bonding our great grandchildren?" And concerning the parks she said, "We do need parks, but do we need them all at one time?" Mrs. E. C. Thompson, of Cortland, O., Miss Beam's sister, was a guest at the luncheon.

ASKS FUNDS TO FIGHT MATE'S DIVORCE SUIT

Albert E. Flack, Kelly street, a prohibition agent in the office of John D. Pennington, who has sued his wife, Amy H. Flack, Front street, Verona, for divorce will have to fight to get it. This was revealed when Attorney Clem M. Strobel, representing Mrs. Flack, appeared before Judge Ambrose P. Reid in Common Pleas Court and presented a petition for counsel fees, announcing that the case will be contested when it comes to trial. Mrs. Flack is accused of cruel and barbarous treatment which she denies.

Sun-Tele Jubilee Coupon

JUBILEE MANAGER, SUN-TELEGRAPH, PITTSBURGH, PA.

I would like to attend The Sun-Telegraph Boys' and Girls' Jubilee July 3.

My folks are regular readers of The Sun-Telegraph, Pittsburgh's greatest newspaper.

Please mail a ticket with the 14 coupons—good for admission to 12 amusement attractions and for the "Cream of the Valley" French Vanilla Ice Cream Bar, also the balloon.

NAME .....

STREET NUMBER .....

POSTOFFICE .....

PICNIC TICKET LIST CLOSING

With nearly 20,000 tickets to the Sun-Tele Jubilee at National Amusement Park already sent out, the Jubilee Manager is swamped with application coupons from his young friends today. Very soon the limit will be reached in the acceptance of application for the big outing on Tuesday, July 3.

In tomorrow's Sun-Tele the last coupon will be printed, and in using these in applying for tickets they must be sent immediately. No tickets can be sent out in exchange for coupons received after Thursday.

So many coupons have been received that there will be some delay in mailing out tickets. At least this will be the case for the next day or two, but those who have sent their coupons need not be impatient because all will be mailed as rapidly as possible.

Mothers, big sisters and all grown-up persons who accompany groups of four or five or more of the Sun-Tele's little guests will be admitted to the park free, of course, and if they send a coupon regularly filled out they also will receive a ticket of admission to the various atttractions free to the children. In ordeer that no child shall be disappointed, an exception will be made to this rule in case a mother desires to accompany her one son or daughter and finds no other little folks to join their group. Mothers or sisters who have one or two children in families will also receive a strip of tickets if they send their coupons regularly filled out.

All plans are going forward merrily for the big time. The Jubilee manager hears that in many localities good hearted people are furnishing their automobiles and are preparing to bring large groups of children of their neighborhood and will look after the chaperons as well. Fathers of boys and girls who have automobiles are inviting the neighborhood children to join, and in this way the transportation problem is solving itself. Those traveling on street cars will go on the Aspinwall line to the Aspinwall terminus and take the Allegheny Valley line beyond if they do not care for the pleasant walk beyond Aspinwall.

Reinhold's "cream of the valley," the delicious ice cream furnished in the French vanilla bar will be supplied to every holder of a ticket and in many instances it will be the first coupon to be "cashed."

And so, Sun-Tele boys and girls, send in your coupons early.

BUS TERMINAL PROPOSED

A terminal for all automobile bus lines operating in the city, was proposed by Councilman John S. Herron yesterday. The councilman presented a resolution, directing the public safety director through the Bureau of Traffic Planning to make a study of the bus situation here.

At the completion of the survey, the director and traffic bureau is to recommend a site for the terminal. The resolution was adopted.

PRINTING CONFERENCE BEING HELD AT TECH

Morning and afternoon sessions will be held today by delegates to the seventh annual conference on printing education being held in the Administration building at Carnegie Institute of Technology. More than 100 delegates were present yesterday and many others will arrive in the city today. The conference will close tomorrow. Frank Leavitt associate superintendent of the city schools was one of the speakers who yesterday expressed their ideas on how to develop better craftsmen.

THE LARGEST JEWELRY ESTABLISHMENT N PITTSBURGH

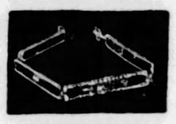

for the
BRIDESMAIDS

Tokens of regard and affection in moderately priced brooches, bracelets, rings and pendants—all distinguished by their individuality.

The HARDY & HAYES Co.
WOOD STREET AT OLIVER AVENUE ~ PITTSBURGH

SCHROEDER'S

$750 Baby Grands, This Week $585

Terms $10 Per Month, Immediate Delivery

Featuring the First Showing in Pittsburgh of the Exquisite New Model

Schroeder Baby Grands

Here is without question the GREATEST SENSATION we have been able to offer in years. Baby Grands of a new and exquisite model, with tone perfection well known to Pittsburghers—at a clean cut for ONE WEEK of $185 less than regular. Thoroughly standard and guaranteed for 25 years. You never had such a chance.

New Schriver
Upright—High grade and thoroughly standard; well liked for years in the Pittsburgh district.
$295
$10 Per Month

New Autopiano
Player Piano—Nothing to surpass it. One of the most highly honored players in the world.
$495
$10 Per Month

New Kurtzmann
Upright—finest toned piano in America. Equipped with duplex scale and triplex pressure bar. Endorsed by leading musicians.
$450
Easy Payments

KURTZMANN, BRAMBACH AND AUTOPIANO SOLD ONLY AT

Knabe Baby Grand, Used $455
Kurtzmann Player, Used $295

Phone Atlantic 4690
SCHROEDER'S
820 Liberty Avenue, Pittsburgh, Pa.

Krakauer Upright Used $115
New Player Piano $299

YOUR WEDDING GIFTS GO OVER WITH A WALLOP

The reason is Reizenstein's suggestive helps. Having had almost seventy year's experience in gift selling for wedding occasions, their offerings not alone please the eye and suit the occasion—but please the purse as well.

Flower Vase
Mexican Bubble Glass. Hand made in U. S. A. 12 high. To be had in green or pink glass.
12.50 to 15.00

C. Reizenstein Sons
625 LIBERTY AVENUE : PITTSBURGH, PA.
Cat-a-Corner from Oliver on Liberty
ATLANTIC 6070

Try this remarkable varnish where the wear is hardest

Try "61" Floor Varnish where the wear is hardest. Watch it stand up under severe use.

Best, because it is elastic, for linoleum and soft woods. Put a coat of "61" Floor Varnish on your most used floor.

A full line of paints and painters' supplies.

"61" FLOOR VARNISH

C. A. Michel & Co.
A Quality Paint or Brush for Every Purpose
640 Smithfield St. 3 Doors from 7th Ave.

STORE HOURS: 8:30 A. M. to 5:00 P. M. SATURDAYS: 8:30 A. M. to 6:00 P. M.

Gift Seekers

For the Bride or Graduate will find here many suggestions and a price range to suit every requirement. With each, that assurance which comes from:—

Roberts on the Package a Guarantee of Quality

Two Lovely Rings

Diamonds of the prized Wesselton quality, the mounting of 18 karat solid white gold in one of the newest short-clamp designs,

$150.00

Others in white gold, $35.00, $50.00 to $750.00

Beautiful Wesselton Diamond in a new short-clamp mounting of solid platinum, exquisitely decorated,

$225.00

Others $100.00, $150.00 to $7,500.00

His Gift

Pocket Watches, $12.00, $15.00 to $650.00
Strap Watches, $10.00, $15.00 to $360.00
Bill Folds, $2.00, $3.50 to $36.00
Belt Buckles, $2.50, $3.50 to $18.00
Cuff Links, $1.00, $1.50 to $150.00
Lighters, $3.50, $1.50 to $16.00

Her Gift

Wrist Watches, $15.00, $18.00 to $3,500
Fancy Rings, $5.00, $7.50 to $350.00
Necklaces, $2.25, $3.00 to $150.00
Fancy Pins, $1.00, $1.50 to $50.00
Bracelets, $3.50, $5.00 to $250.00
Compacts, $2.50, $3.50 to $40.00

Shining Silver

For the Bride, our Silver Parlors (occupying the entire second floor), offer fifteen of the newest patterns in sterling (solid) silver and the same number of extra quality silver plate in sets containing from 26 to 145 pieces.

In Plate, $13.50 to $87.25
In Sterling, $76.25 to $900.00

JOHN M. ROBERTS & SON CO.
Foremost Authority on Diamonds Since 1832
429-431 WOOD STREET
At Diamond Street

"KIDNAPED" GIRL WED

BOY SCOUT TROOP FOR CARMEL CHURCH

John L. Taylor, assistant executive of the Allegheny County Council, Boy Scouts of America, has announced the organization of a new troop, to be known as No. 51. It is sponsored by the Carmel Presbyterian Church, 11 McDevitt place, of which William H. Williams is the pastor. William Bagnall is the scoutmaster, with Thomas Dean and George Gallupe as assistants.

ONLY MARRIED, SHE WIRES PARENTS

While police were seeking her supposed kidnapers, on a report made by members of her family, Winifred Feeney, 18, of 2509 White street, sent a telegram to her parents this morning saying she was married.

"We were married last night," the telegram, dated Wellsburg, W. Va., read, "George and Winifred."

George Connelly, 32, of the Hill district, had been attentive to her daughter for several months, the girl's mother said.

Winifred left home last night ostensibly to make an appointment with the superintendent of St. John's Hospital with a view to obtaining employment as a nurse.

OUT OF BUSINESS WE GO ▶ ▶ ▶ ▶ ▶ ▶

Inability to renew our lease necessitates the immediate disposal of all our fine summer apparel..

AT TREMENDOUS REDUCTIONS

The items listed below give but a slight idea of how our reducing pencil has slashed all prices.

DRESSES — Our complete stocks of frocks for afternoon, dinner, dance and sports wear

Regularly 29.50 to 95.00

NOW 14.00 to 58.00

COATS — Our complete stocks of town, sports and travel coats, and evening wraps

Regularly 49.50 to 195.00

NOW 22.50 to 89.50

MILLINERY — Our complete stocks of sports and dress hats... straws, felts, velvets, silks

Regularly 10.00 to 25.00

NOW 5.00 to 10.00

No charge purchases . . All sales on a cash basis

IT'S REALLY EXTRAVAGANT NOT TO BUY!

BAER BROTHERS
521 WOOD STREET
PITTSBURGH

TWO MORE GIVE FOR BABIES

Again a pair of gifts for The Sun-Tele Milk and Ice Fund and both are from friends who made themselves known in former years! Under her initials "A. S. E.", a donor who has contributed in other seasons has sent $10 to be added to the fund this year, while the Mizpah Bible Class of the Bellevue Methodist Protestant Church, increases it to the extent of $5. Together they bring the fund to $224.45.

More, much more, than this is necessary if the great work of the Pittsburgh and Allegheny Milk and Ice Association is to be carried on under its present efficient standards. Of the 300 babies which the association has in its care, the majority are American-born and of American parents, the fathers in the families being out of employment.

Previously reported	$209.45
A. S. E.	10.00
Mizpah Bible Class Bellevue M. P. Church	5.00
Total	$224.45

FRESH AIR FARM OPENS FOR CITY CHILDREN

The fresh air farm for city children, maintained at Bakerstown by the Epworth League of the Methodist Episcopal Church here was officially opened for the 1928 season yesterday at a gathering of Methodist Episcopal minister, Rev. Daniel L. Marsh, former Pittsburgh pastor and now president of Boston University made the principal address. The first quota of children more than 100 in number, will arrive at the farm July 2 for a 10 day stay. Different groups will be taken there throughout the summer and fall.

NO FIRES IN A MONTH ALIQUIPPA REPORTS

ALIQUIPPA, June 26.—This town gives promise of establishing a fireless record. Yesterday firemen from the three stations, which serve a population of 30,000, reported no fires within the borough for the past 24 days.

The

OFFICERS *and* DIRECTORS

OF THE

FIRST NATIONAL BANK AT PITTSBURGH

announce the

OPENING

OF THE

New and Enlarged Savings Department

in that part of its building known as

513 Wood Street

and hope that you will make frequent use of the improved facilities placed at your disposal

June 25, 1928

Telephone Fairfax 2600

BOGGS & BUHL

Store Hours: 9:00 to 5:30

A Light Flannel Coat For Summer Wear

$15

Even on the warmest days you'll feel better dressed for street wear if you wear one of these smart light weight flannel coats—they will be seen everywhere throughout the summer. Light in weight and unlined they make an ideal summer coat.

Simple straight line coats—with stitched Johnny collars or in Cardigan effect. Pockets in patch style—some have novelty belts.

White is the preferred summer color—with the soft pastel shades of Pink—Green—Moire and Light Blue also shown.

Misses' and Small Women's sizes at $15.

Other Flannel Coats, $12.75 to $25.

—Second Floor—

85c Silk and Cotton Crepes

58c yard

A timely special purchase that brings them not only when folks want them—but brings a marvelous selection of the best selling patterns of the season. Not a pattern in the entire collection that isn't smart and good. There are "dots" on light grounds and on dark grounds. Floral and conventional prints in both large and small designs. Tans—Greens—Navy—Blues—Rose—Black—White—and light pastel grounds with lovely contrasted prints.

The quality is unusually fine—a lustrous silky quality—seems as if there's more silk in it than cotton. The same grades are usually sold at 85c or more—in this special selling you may buy them at 58c yd. They are 36 inches wide.

—First Floor—

Vote "YES" Today On the Bond Issue

Go to the polls today and vote "Yes" to each question on the bond issue ballot. Special Election, Tuesday, June 26, 1928

POLLS OPEN 8 A.M. TO 8 P.M.
Daylight Saving Time

PUBLIC IMPROVEMENTS PROMOTE PROGRESS

Sale—Floor Sample Sewing Machines

Averaging About ⅓ Reduction!

A determined effort to clear the floor. All in excellent running condition—really, just broken in right for immediate usage. Note the extraordinary reductions—and plan to come early.

$ 34.50	Majestic Drophead	$20.50
$ 47.50	Portable Electric—Leatherette case	$34.75
$ 49.50	National Walnut Portable Electric	$42.50
$ 80.00	National Walnut Finish Desk Electric	$49.50
$ 95.00	Fumed Oak Desk Electric	$55.00
$ 75.00	National 2-spool Drophead model	$59.00
$105.00	National Rotary Desk Electric	$68.50
$ 95.00	National 2-spool Desk Electric	$69.00
$105.00	National Walnut 2-spool Electric	$85.00
$125.00	National Rotary Mahogany Console Electric	$97.50

and many others not listed

Convenient Monthly Terms. Small Down Payment

—Diamond St. Entrance—

Sale—Women's Summer Pumps

Formerly $10.00, $10.50 and $10.85

$5.85

A Clearance Sale remarkable for the large variety included. Hundreds of pairs—practically every size in the combined group—at a price that should bring a record crowd tomorrow.

Patent Leather, Colored Kid, Alligator, Lizard and Kid combinations. Sport Oxfords, Step-in and Strap models, with Cuban and Spike heels. Just about half price at $5.85.

$12.50 and $14.50 Pumps

$7.85

All this season's styles of colored Kid and genuine Alligator. Step-in and Strap models. Cuban and Spike heels.

Women's $8.50 Novelty Pumps

$5.85

Novelty Regent Pumps—Kid vamps with fabric quarters to match spike heels. Reduced to $5.85.

Women's $10.50 to $15.00 Pumps

$6.85

Novelty Fabric Pumps in smart strap models with spike heels. Reduced to $6.85.

$7.50 Patent Leather Pumps

$3.85

Broken sizes in women's one-strap and step-in models. Cuban heels. Reduced to $3.85.

—First Floor—

A BERKEY & GAY SUITE

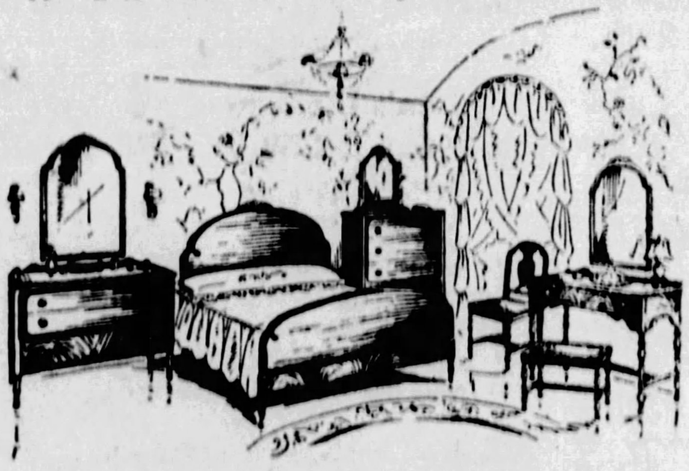

New! and Yet a Century Old

Four Pieces $195

Five Pieces $260

Bench, $9.00

Chair $10.75

IN THE handling of proportions, woods and detail, the "Hull" is decidedly a product of the modern craftsman's art. The low graceful sweep of the bed's design, the dropping of the decorative woods to the lower drawers, and the use of hanging mirrors is smartly fashionable—the style of today, made by Berkey & Gay, the style leaders.

Yet the quaintness and simplicity of early New England's furniture is there, too—a charm a century old, and a charm that will endure forever. Large surfaces are mahogany with decorative paneling done in hand matched crotch Mahogany of beautiful figure, and structural details in American Gumwood. Mahogany dust proof drawers; antiqued brass fittings; hand rubbed finish.

—Fourth Floor—

KAUFMANN'S 2nd FLOOR DAY

To-morrow, Wednesday, our Second Floor holds the limelight with its finest merchandising effort of the June Anniversary—Second Floor Day. Every department contributes outstanding June features....many are offerings displayed for the first time in their respective departments....others are items of foremost popularity throughout the month. In every instance, savings are sizeable!

Two-Trouser Suits In the Prep Shop
24.50

Here are suits that ordinarily would be priced considerably higher . . . fine, upstanding models by "Sampeck" and other makers of like reputation. Their patterns, shades and styles are those that young men of prep school and college ages urge, their tailoring is everything that could be expected. Then too, there's wholesome economy to be had with extra trousers.

THE PREP SHOP . . . SECOND FLOOR

Goodrich Silvertown Cord Tire and Tube—Priced At the Anniversary Price of Tire Alone!

This is an outstanding special for Second Floor Day—and the rest of June! A Silvertown Cord Tire—high pressure or balloon—with a guaranteed tube, both at the Anniversary price of the tire alone.

High Pressure Cords

Size.		Tire & Tube	Size.		Tire & Tube
30x3½	Cl.	7.60	33x4	S. B.	16.10
30x3½	Gt. Cl.	10.30	32x4½	S. B.	20.85
30x3½	Gt. S. B.	11.55	33x4½	S. B.	21.65
31x4	S. B.	14.45	34x4½	S. B.	22.45
32x4	S. B.	15.35	33x5		28.35

Silvertown Balloon Cords

Size.	Tire & Tube	Size.	Tire & Tube
29x4.40	10.15	29x5.50	17.90
30x4.50	11.30	30x5.50	18.35
28x4.75	12.20	30x5.77	19.80
29x4.75	12.80	30x6.00	19.20
30x4.75	13.30	31x6.00	19.70
29x5.00	14.00	32x6.00	20.35
30x5.00	14.45	33x6.00	21.00
31x5.00	15.05	34x6.00	21.65
32x5.00	16.60	30x6.20	23.15
28x5.25	15.80	31x6.20	23.70
29x5.25	16.35	32x6.20	24.20
30x5.25	16.85	33x6.20	24.80
31x5.25	17.40	30x6.75	24.65

These and other sizes in six-ply as well as four-ply...all proportionately priced.

KAUFMANN'S . . . SECOND FLOOR

Tennis Racquet Outfits Racquet, Cover and 3 Balls
4.95

A fine full size racquet with a sturdy ash frame and strung with genuine gut . . . reinforced throughout to give the utmost in service. This, together with a serviceable cover and three lively new balls all complete at the low 4.95 price.

Set of 5 Matched Golf Irons, 14.95

For men, for women, for left-handed golfers . . . the set consists of a midiron, mashie, mashie-niblick, niblick and putter. Well-balanced, well made models . . . to suit every golfer.

THE STORE FOR MEN . . . SECOND FLOOR.

New Novelty Cameras With 2 Rolls of Films
2.69

A regular 3.00 camera that is nationally advertised at this price, together with two rolls of films that usually are priced 25c each—sold in combination for Second Floor Day at this unusually low price, complete. The camera takes pictures, 2¼x3¼ in.

Developing and Printing—24-hour Service.

THE STORE FOR MEN . . . SECOND FLOOR.

Vote "Yes" To-Day on the Bond Issue

Go to the polls today and vote "Yes" to each question on the Bond Issue Ballot. Special Election Tuesday, June 26, 1928.

Polls Open 8 A. M. to 8 P. M.

DAYLIGHT SAVING TIME

PUBLIC IMPROVEMENTS PROMOTE PROGRESS

Men's Two-Trouser Suits
Regularly Priced $35 and $40
24.50

A specially arranged selling that offers savings so unusual, so substantial that men who are thrift-minded will not care to overlook its economies. This event, an outstanding value offering of Second Floor Day, carries a story of savings to all. Patterns, shades and fabrics are all seasonable . . . tailoring is deftly handled . . . and sizes are here for every stature.

Men's New "Palm Beach" Suits—11.75

A notably low price . . . an exceptionally timely selling . . . genuine "Palm Beach" fabrics tailored smartly into two-piece suits of comfortable Summer weights. Fourteen varied shades.

Men's $45 to $65 Kuppenheimer Suits—$36

Men's $55 to $85 Hickey-Freeman Suits—$48

IN THE KAUFMANN STORE FOR MEN . . . ON THE SECOND FLOOR

Men's Linen Knickers 3.95 and 4.50 Qualities
2.85

An asssortment especially purchased for Second Floor Day—the linens all imported, the tailoring irreproachably done. Usual 3.95 and 4.50 qualities . . . Belgian linens and crepe linens in smart barred effects.

6.50-7.50 Wool Knickers, $5

Made of all-wool fabrics in many light shades . . . full cut knickers in plus-four and regular models . . . and a complete array of sizes.

THE STORE FOR MEN . . . SECOND FLOOR

Men's 10.00 Oxfords Made in England
7.90

Smartly styled, carefully made oxfords that have been imported from the British Isles to provide an unusual value offering for Second Floor Day. All are shapely models and the size range is complete.

3.00 Brown Kid Opera Slippers Anniversary Features at 2.45

Hand turned slippers styled to give the utmost in comfort and made for service.

8.50 K-O Men's Oxfords.....7.15

13.50 French, Shriner and Urner Oxfords 10.90

6.75 Arch-Grip Men's Oxfords.....5.85

THE STORE FOR MEN . . . SECOND FLOOR

Notable Anniversary Savings in Fine New Luggage

A most unusual collection of needed, serviceable travel equipage—priced considerably below their usual standards to afford a feature for Second Floor Day. All are new, all are of a standard high quality . . .and the savings are so rare that everybody contemplating vacations or tours will be immediately interested.

(A) 60.00 Wardrobe Trunks—Hartmann make, with three-ply veneer basswood construction and fibre covering. Linen lined, latest improved locking devices. Full size.....48.75

(B) 35.00 Wardrobe Trunks—full size, with round corners, heavy fibre covered, linen lining, brass hardware, drawers and hangers.....28.85

(C) 26.50 to 30.00 Overnight Cases—of fine cowhide... black, brown and other shades, with all fittings for trips.....19.95

(D) 35.00 Week-End Cases—of cowhide, also cobra grain with satin lining and an extra tray with all toilet fittings. 22-inch size.....26.75

(E) 5.98 to 6.50 Black Enameled Suit Cases—with heavy leather corners, straps all around—choice of two sizes, 24 or 26 inches.....4.98

(F) 12.50 Wardrobe Combination Cases—for dresses, hats, shoes and other apparel. Veneer box with Dupont covering—9x18 inches.....9.95

(G) Special Dress Trunks—fibre construction with heavy brass hardware and fibre binding. Deep top tray...32-inch size.....8.95

(H) 12.50 and 13.50 Traveling Bags—heavy brown and black cowhide with sewed frames and leather linings. 18 and 20-inch sizes.....9.95

(I) 17.50 to 18.50 Gladstone Bags—heavy brown and black cowhide with heavy sewed corners. Choice of 22 or 24-inch sizes.....14.95

(J) 6.95 Army Locker Trunks—heavy vulcanized fibre, fancy lining, deep tray with divisions...ideal for camping or short trips.....5.85

LUGGAGE DEPARTMENT . . . SECOND FLOOR

57th ANNIVERSARY

THE CONSTANT FLAME

A Fair Maid Meets Love In Strange Surroundings

by WINIFRED VAN DUZER

CLARK WALKS OUT ON FIREWORKS PROBE

SECOND NEWS SECTION — THE SUN-TELEGRAPH — SPORTS FEATURES

TUESDAY, JUNE 26, 1928

Kitten Tries to Help Emily With the Work As a Penance

WHAT HAS HAPPENED SO FAR.

Emily Day and Kitten are daughters of a worker in the Rossiter factory. Both are prevented by poverty from mingling with the socially elect of the little town. Emily has made an ideal of Kent Rossiter. Mary Nolan, whose father keeps a "speakeasy," is devoted to her. Mrs. Frances Haiden, a wealthy interior decorator, takes an interest in her and tells her the only aristocracy is that of work. She gets a job with Mrs. Haiden. Her father dies and Rossiter offers help, which her mother declines. Kitten, Emily's sister, is going with a wild crowd and is running close to danger.

NOW GO ON WITH THE STORY.

KITTEN was eager to go. But there was no use asking permission at home. Even Muz would question this. And when she did inquire, tentatively, if she might spend the night with Dottie, Emily raised such fierce objections that Agnes backed her up.

But there was the window above the kitchen roof and the grape trellis.

Kitten went to bed with her clothes on and waited until the house was still. Then she crept over the sill lightly, softly as a little ghost, and raced for the corner where the others waited.

Ted was rather gruff she thought; not nearly so delighted with the prospect of a party as she had expected him to be.

"You oughtn't do this, Kitten. Isn't what a nice girl would do, come sneaking out."

But intoxicating little shivers of anticipation were going over her; she cuddled against his arm with a gay, teasing air and asked who wanted to be nice.

"You do. Don't know it, maybe, but you do. Besides I want you to be."

"Ole crab! S'pose you think I like you snappy, that way, ole crab."

He bent his head so the dashlight shone up against his face and she saw that his eyes were grave. "Yes, I do think you like me. And I like you. That's why I want to take care of you. Why not let me come and meet your folks, Kitten?"

She wouldn't have that. Her whole instinct was to keep her affairs to herself and away from Em and Muz.

The flask had been circulating in the back seat and the four there were shouting and laughing. Ted refused it when they tried to draw him in.

"That stuff don't mix with gas. Besides someone's got to stay sober on these roads."

"All the more for us then, Teddy." And they started to sing in high voices, far off the key.

The car was stopped finally, at a little deserted summer camp and they got out, Dottie clinging to one of the boys and Flossie staggering a bit.

They were high up in the hills, gaunt peaks rearing in every direction, while moonlight silvering scrub pine and a noisy little mountain stream, touching everything with weird beauty.

But they cared nothing for this. They broke into the big hall of the camp house and tried to dance, tumbling at every turn.

"You see, Kitten?" Ted asked in a disgusted voice. "And they think they're having fun!"

"Oh," angrily, "I s'pose you've never been drunk in your life!"

"Certainly I have. I'm no angel. But not with a girl like you, Kitten—"

She jerked away and went outside. Spoil party! Setting himself up to boss her—she'd show him!

Yet as the noise grew louder in the camp house and Flossie's voice rose in shriek after shriek, she became a little frightened. This wasn't exactly the sort of fun she had looked for when they planned the ride. She wondered all at once what would happen if Emily should go into her room, as she sometimes did, and find her gone.

So she offered no objection when Ted came from somewhere and led her to the car.

"Getting too wild. Sorry to kill it, but you ought to be home. Anything can happen when such dumb-bells get lit."

He had more trouble getting the others to go. But they were quiet enough, all of them asleep in fact, when they drew into Lyall.

Kitten came home from the back way again, climbing through brush and locust down the hill. And a task it was, too, for she practically had to carry Dottie.

"Gosh, Kit, don' wanna go home. Wanna go joy-riding—"

"Shut up, sap. And you better figure out how you're going to get in. Must be 2 o'clock all righty."

"Don' wanna get in. Wanna go joy-riding!"

Kitten left her fumbling at the door and sneaked through the hedge. It took her less than a minute to scurry up the trellis, step out of her clothes and get into bed.

She was drowsing when a glow in the mirror of her dresser brought her eyes wide. Raising her head she could see the Brent house. Every window was alight.

"Oh Lord," she whispered, "that dumb-bell's got 'em up. M'eans trouble for somebody—it sure does!"

CHAPTER XXX.

KITTEN went about sweetly in the morning with little offers of help.

"I'll do the dishes, Em. Don't bother. Listen; want me to press your dress for tonight? Might as well."

"Why, that's nice of you, Kitten. It would save time."

"Sure. Anything else?"

Emily looked at her sister's downcast face, grown suddenly demure, and thought it a little pale. And Kitten offering to help, actually rinsing the dishes and stacking them away!

"Don't you feel well, dear?"

"Gosh! Guess you don't have to ask that the minute I want to do something around here. Guess you don't have to be sarcastic, Em Day."

"Of course I didn't mean to seem sarcastic, Kitten-cat. It's sweet of you to help."

Yet she wondered. She didn't see the uneasy glances Kitten kept stealing through the window toward the Brents'; she only felt that she must encourage this new mood.

Mrs. Haiden had invited her to dinner at the Yacht Club that evening and it occurred to her that Kitten would be a pleasant addition to the party.

"I'll ask Frances, dear. But I'm sure she'd like to have you. Want to come?"

"Do I! Well, just try to stop me! Say, that's grand of you, Em. You're kind of a nice ole thing after all."

It was settled that Emily would telephone after speaking to Frances. So, with the best of intention, she paved the way to the very end of the tricky road her sister already was traveling.

Kitten's jubilance died out when she saw Stella coming across the lawn. She made a frightened movement toward the door; then a hard, bright defiance took possession of her and she went on washing the dishes.

"Hear the racket over at our place last night?" Stella wanted to know. "And still going strong. Father stayed home today talking his head off, and there she sits looking like the very devil and not a word out of her!"

"Oh, is it Dottie? Why, Stell—"

"I'll say. Came home lit." Stella looked sharply at Kitten but the golden eyes met hers without a quiver.

Emily was white with horror. "But where had she been, Stell? And your father doesn't let her out nights. How terrible!"

(To Be Continued Tomorrow.)

DO YOU KNOW YOUR "TRAFFIC COP?"

PHOTOS BY SUN-TELE STAFF PHOTOGRAPHER.

HE SHOULD BE A FRIEND OF YOURS

Wouldn't you like to drive to the office in the morning and speak thusly to your favorite "traffic cop" when he beams upon you—as though nothing ever happened to make him angry!—passing: "Good morning, Officer Rafferty"—or else, yell "Hi, Teddy!" Well, The Sun-Tele's series, "Traffic Cops," will tell you how. hTis fellow today, may be found downtown, but don't spend the day hunting for him when The Sun-Tele will tell you his name tomorrow.

MONDAY'S "TRAFFIC COP" WAS JAMES MARSHALL, 1807 METROPOLITAN STREET, WHO IS IN SOLE CHARGE OF AFFAIRS AT FEDERAL AND ROBINSON STREETS, NORTH SIDE. HE HAS BEEN A CORNERMAN FOR NINE OF HIS 15 YEARS IN THE POLICE DEPARTMENT.

Veteran Dies

ABRAHAM GOLDSMITH

Abraham Goldsmith, 88, former Pittsburgher who has died at Cleveland, carried with him to the grave a leg riddled with Confederate bullets for which a surgeon urged amputation while he was held captive in Andersonville prison during the Civil War. Goldsmith escaped and joined Gen. Sherman on his celebrated march to the sea.

PENN AVE. SHOP ROBBED OF WEARING APPAREL

Apparel valued at more than $100 was stolen last evening from the Perri shop, second floor, Professional building, Penn and Stanwix.

ARGUMENTS WET—ROGERS

By WILL ROGERS.

HOUSTON, Tex., June 26.—She is beginning to look like a convention. If all the Democrats here voted the same ticket, why any candidate could be elected.

Everybody has on a linen, or Palm Beach suit. Not white, but it was once.

If perspiration was a marketable commodity, the party could pay off the National deficit.

The Rice Hotel lobby is so packed I have reached up and mopped three other perspiring brows before I could find my own.

There is a nice cool breeze blowing outside down here all the time, but nobody will go outside.

It looks like all a convention is, is just to sweat on each other.

NO ROOM TO TALK

The lobby is so crowded that part of the New York delegation can't say a word.

And badges! If all the badges were laid end to end, they would reach to the White House.

Was up in Barney Baruch's room last night. He was busy unpacking his blank checks, getting ready for the deficit.

Admiral Dr. Grayson was with him. We talked till daylight of the times when Presidents were Presidents.

Was at lunch with Mrs. Woodrow Wilson at Jessie Jones' roof home on top of one of his cloud ticklers. Wonderful place. The only home I have seen to beat it was Waite Phillips' Buckingham Place in Tulsa, Okla.

Mrs. Wilson looks wonderful and is as pleasant and charming as ever.

Had a long chat with young Gov. Dan Moody. Dan is for Smith if Smith will promise to make the party quit drinking and carousing.

Chatted with my old friend, Uncle Josephus Daniels. Uncle Joe would like to have the party eliminate gin and bitters.

PAT FOR HARMONY

Pat Harrison is for harmony, and he don't look natural running on that platform.

There is a fine rodeo show on here, and when I just can't stand looking more delegates in the face, I go out and look at the calves and bucking horses, and you know its kind of a relief.

The women drys here have a regular hall where they go and pray that no wet shall enter the Kingdom of Heaven.

They forget that when women enter politics, their prayers don't mean any more to the Lord. They are just classed with lepers.

A band of women hailed me yesterday and wanted me to write something about helping them get "equal rights." So I told 'em I thought myself that they had too many, and it was mighty nice of them to want to split some of them with the men.

SECOND PLACERS

The Vice Presidential candidates yesterday were as follows:

From 9 to 12 it was Cordell Hull, of Tennessee; then from 12 to 3, Jesse Jones, the Tex Rickard of promoting political combats; at 3 o'clock the heat in the lobby had changed the candidate to Gov. Donahey, of Ohio, a Democrat who thrives on Republican votes, and whose record equals Smith's. Then as I write this why my old fighting friend Joe Robinson is the logical nominee.

The whole talk down here is wet and dry, the delegates just can't hardly wait till the next bottle is opened to discuss it.

Prohibition is running about a quart to the argument here now.

The South say they are dry and by golly if the bootleggers don't rush on some more mighty quick they will be.

Tammany delegates were reached and instructed not to drink while here, and they are the lonesomest looking gang you ever saw. They all say: "Why pick on us to be the only sober ones here?"

Today it starts. The biggest show in the world. Houston is doing its part nobly. The actors have had four years to think up new things to call the Republicans, and it will be worth the money, for Democrats are the only race that can have arguments, even when they agree.

(Copyright, 1928, the McNaught Syndicate, Inc.)

"Static" Leads Dry Agents to Radio Club

The Radio Club, occupying the second and third floors of 441 Sixth avenue, where, prohibition agents say, the clientele tuned in on high-powered beverages, was raided last evening.

Broadcasting, agents announced, was done with a copious supply of White Horse whisky, champagne, gin, Bacardi rum, ale, beer and kimmel. Value of the reputed contraband was placed at $5,000.

Joseph Dwyer, 50, of Grandview avenue, was reported found in the club. The club was said to have been under surveillance of the agents following reports that visitors had left imbued with static to such an extent that they followed an unsteady gait.

DUE ON 'CARPET,' LEAVES CITY

Public Safety Director James M. Clark, scheduled to appear before Council this afternoon to report on alleged wholesale violations of an ordinance prohibiting sale of fireworks without a permit, has left the city for several days, it was learned at his office this morning.

Director Clark was criticized by members of Council yesterday and they demanded a report from him today. A report, compiled by the police, will be submitted late today, it is understood.

"Your police are not enforcing the ordinance," Councilman Garland told Clark. "If they made a few arrests and put the fear of God into the hearts of those who violate the ordinance, the law would be observed."

Councilman Garland opposed the fining of those caught setting off fireworks. He suggested that a reprimand be given.

DEFENDS POLICE

Director Clark, alone defended his police bureau and informed Council that the ordinance was not consistent.

"A merchant by paying $50 can secure a license and sell fireworks," said the director. "If a boy sets them off he can be arrested."

Director Clark said that he has issued a police order to arrest every youth over 16 years of age. Those under 16 will be told to appear in Morals court with their parents, Clark told Council.

"The observance of the law is in your hands," Councilman Daniel Winters said. "We are going to hold you and every policeman under you directly responsible for every accident or death resulting from explosives ignited Fourth of July," Winters told the director.

CALLS FOR LIST

Councilman W. Y. English presented a resolution requesting the director to file with council a complete report of every small merchant who is selling fireworks with or without a city permit.

"The bootlegging of fireworks must stop," English said. "Have the policeman while covering his beat stop into all the stores and demand to see the license," English said. "If they cannot produce arrest them."

"Councilman English thinks all I have to do is to pluck policemen off bushes," Director Clark retorted.

"We are not asking anything unreasonable. You have 1,000 policemen, and they can secure the information without any neglect of their other duties."

The absence of Director Clark today precluded action by Council on the gambling matter. Yesterday he was ordered to make an immediate report on why he had not closed a gambling house in Baum boulevard near the home of Councilman Robert Garland. On account of the absence of Director Clark Council will have to wait for a report on the Baum boulevard gambling house and other places said to be operating gaming devices.

4 MERCER LAW VIOLATORS DIE

MERCER, Pa., June 26.—Death came to four men over the week-end, who ran afoul of the law. John Schnur, Sharon, charged with violating the automobile laws, was killed when his machine hit a stone wall, while Charles Swogger of near Clarksville, charged with a statutory offense, committed suicide. Edward Eakin, Grove City oil man, who recently forfeited $3,000 bail after being convicted of violating the liquor law, died suddenly in Bartlesville, Okla. Ralph Hellman, of Wilkinsburg, died in the county jail, presumably from poison liquor.

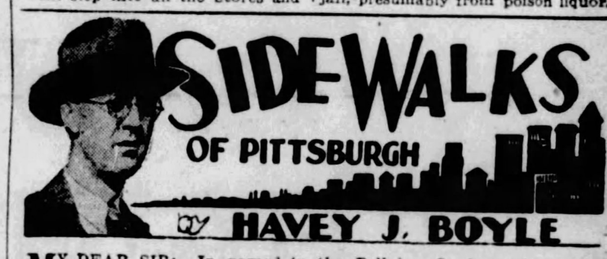

MY DEAR SIR: In regard to the Bellaire, O., boy who made good in the big city, and one of your correspondents, L. K., who is, as yet, licking stamps and collecting rejection slips from the magazines, I present what might be considered a different viewpoint on the matter. I presume that L. K. is unaware of that stage which follows the rejection-slip period in an aspiring writer's career, which is marked by letters addressed to the author, signed by one of the editors. I have noted, oddly, in these letters—and I have them from even the Saturday Evening Post—that the manuscripts which are really good, invariably come back with a letter, whereas the ones that are not so good, even in my own estimation, bring only a rejection slip.

Once, by the way, I asked you for a job—I do not expect you to remember the incident—but you were unable to help me out. Since then I have established direct communications with the best magazines in the East and bid fair to break in any time. I am glad I did not get the job, but I have retained a pleasant memory of the incident.

I think the account you wrote one time of an interview with Jack Dempsey—I believe he was stretched on a rubbing-table, submitting to the ministrations of Jerry, his trainer, was one of the best-balanced bits of prose reading I've read in any man's newspaper. National letters may be missing something at that, which you denied the other day in telling about your passing up trying to make the magazines.

L. K., who wrote of his pessimism because of his failure to click, should spit on his hands and remain at it. Signed: Ben Coyne, Pittsburgh.

• • •

Incidentally, there is probably another discouraged author in the country to swell the rising tide of hopelessness among the literary group. Here is a dispatch, obviously from someone taking a correspondence school course in journalism, or from someone who answers the gentlemen who seek correspondents in every town and hamlet to assist the newspapers in getting details of "local" events. The dispatch was sent to our city desk, but as luck would have it, it came in too late even for a makeover. It reads in full:

———, Ohio, June 21.—Caused by a heavy rain, all fields were flooded and vegetables were pulled out by the roots. Paint Creek has raised seven inches after the rain."

• • •

WHEN the dispatch arrived there was a wild scramble in the city room and a hasty conference held between the news editor and his colleagues. At first no one would believe that Paint Creek had reached the awful rise of seven inches, but one of the boys from that section recalled that once he remembered when the angry stream reached an eight-inch stage.

• • •

"What vegetables were pulled out by the roots?" asked a grumpy copyreader. "Let's go in with it that way," shouted someone feverishly, "and we'll amplify it later on." But already it was too late.

• • •

AND it is not impossible that the boy who saw important news in the rise of Paint Creek may some day be a good reporter, for

there aren't many reporters, who at an early stage of their careers were not agitated by an "item" no more significant than the awful state of affairs in the region of Paint Creek.

• • •

We still smart from the time when Thomas F. Smiley, upon noting that we had written four handsome pages on the death of a baby by burning, neatly folded up the whole story, and suggested that it was stuff far too good for the news columns, and further suggested that in fairness to posterity it should be cast in bronze so that it would live forever, meanwhile spiking the great masterpiece on his ever-malignant copy hook.

BOBO BAXTER— A Bad Case of Mistaken Identity

T'ES EFFETANT!
T's UN CHIC TYPE!
VIVE LA AMERICAIN!
MON COCO!
VIVE BOBO BAXTER!
VIVE BOBO!
BOBO BOBO!
MON CHERI!
SALUT BOBO!
MAGNIFIQUE!
SAY, COP, I'M IN A DEUCE OF A FIX- I RESCUED A LOW, SCHEMING CROOK, WHO TRIED TO BEAT ME ACROSS THE ATLANTIC, AND NOW THEY THINK HE'S ME- WHAT'LL I DO?
JE NE TE COMPRENDS PAS, MON VIEUX!
BOBO LANDS THE 'DEMI TASSE' SAFELY IN PARIS- BUT THE CROWD, IN IT'S WILD EATHUSIASM, LIONIZES THORNTON BLAKE, THINKING HE'S BOBO.

THROUGH THE AGES WOMAN HAS RULED THE WORLD THROUGH HER MAN-CHILDREN!
WOMAN
IN NO THING CAN I EXCEL MAN EXCEPT MOTHERHOOD
MY GREATEST INFLUENCE FOR THE GOOD OF THE WORLD IS IN MY HOME
I WOULD RATHER BE ONE MAN'S IDEAL THAN ALL MEN'S EQUAL
LITTLE ISOLATED HOMES YOU SEE FROM THE TRAIN WINDOW ARE THE SOLID FOUNDATIONS OF THE FUTURE, AND THE WOMEN IN THEM ARE THE KIND THE NATION NEEDS!
FAY-KING

Skippy knows his women—and his Necco Bolsters . . . crisp, honeycombed molasses—rich peanut butter—coated with pure chocolate.

HOME WOMAN'S GREATEST SPHERE—FAY KING

By FAY KING

SOME women prefer a career. Some women prefer a home. Some have given up a successful career for a home. Others have successfully combined the two.

It is a matter of choice these days, and decidedly each one's own business!

A woman who prefers to remain single is no longer ridiculed as an "old maid!" Marriage is no longer a woman's sole goal in life.

Being in business has given woman an independence of choice. She no longer marries because there is nothing else for her to do. She works until she meets the man she WANTS to marry!

But success in business has brought other problems. Many women have hesitated to marry because they resented foregoing further independent success in their work.

Other women who have succeeded in the new fields now open to women are inclined to look with disdain on what, to them, now seems the humbler sphere of the home.

It is with these women I become a bit bored. No woman has ever excelled man in any walk of life except that of mother and homemaker.

No woman can accomplish as much in any other way as the good mother does who instils worthy ambitions in her several sons!

The greatest success that any woman can achieve on her own is but a single success. Some mothers have sent into the world five or six sons into worthy successful places!

The home is still woman's widest sphere for influence!

10 CENTS AN HOUR PAID JUNCTION PARK DANCERS

NEW BRIGHTON, June 26.—"Thirteen" is hardly considered lucky by participants in dance marathon which ended at the Junction Park here. Each one of the six couples, which finished, received $13 for the week's grind, or at the rate of 10 cents an hour. They had been promised $50, but the marathon had proved a flop, the promoters said.

Clerk of Courts Office Yields County Profit

The County Clerk of Courts office, in addition to being self-sustaining last year, turned into the County Treasurer's office $18,537.03 in fees collected during the year.

Ernst & Ernst, public accountants, making an audit of the fiscal affairs of the county, have completed the audit of the Clerk of Courts office, according to a report Submitted to County Controller Robert G. Woodside, $62,492.10 in fees was paid to the office last year. Salaries of all employes amounted to $13,955.07.

The Clerk of Courts office under former Clerk of Courts John Francis was one of the few county fee office able to show a profit.

GOGGLES SHUNT BULLET AIMED AT FIREMAN

BEAVER, June 26.—A heavy lens on his goggles deflected a bullet and probably saved the life of W. L. Williams, 28, 1300 Elm street, Canton, O. An unidentified man, with whom a brakeman had an argument at the Leetsdale crossing of the Pennsylvania station, is sought in the shooting. Williams was a fireman on the train.

BAUR'S AUNT HANNAH'S BREAD

ASK FOR IT BY NAME

BAUR'S AUNT HANNAH'S BREAD
BAUR'S HOME MADE BREAD
BAUR'S LONG CORN BREAD

PURE, WHOLESOME *and* DELICIOUS

BAUR'S CAKES *and* PASTRIES

Are Famous for their Quality
and Day by Day Uniformity
Appetizing! Delicious!

MADE BY
BAUR BROTHERS BAKERY

FRANK & SEDER

BASEMENT 69¢ DAY

Apron Dresses, 2 for 69c
Of good quality gingham and voiles, checks and polka dots — trimmed with braids and pockets. All sizes. Basement

Men's Union Suits, only 69c
Best grade union suits; athletic style; also ribbed garments Basement

Boys' Union Suits, 2 for 69c
Balbriggan and ribbed union suits in athletic style — also panty waist with double seat. Sizes 20 to 34. Frank & Seder—Basement

Boys' Play Suits, now at 69c
Heavy steifel stripe play suits, also plain colors. All sizes 3 to 8. Basement

Boys' Pants, special at 69c
Regular $1 good wool mixed knickers—also checkered wash pants. Bmt.

Men's Socks, 2 pairs at 69c
Silk and rayon and fancy rayon woven—big variety of new spring patterns. Basement

Men's Fancy Sox, 3 prs. 69c
Fancy plaited men's socks. In new patterns and colors. Regular 50c grades. All sizes. Basement

Men's Suspenders, 2 for 69c
Made of good quality elastic, strong leather tips, regularly sell for 59c each. Basement

Boys' Stockings, 3 pairs 69c
Extra heavy ribbed double thread boys' stockings; fast black. All sizes. Basement

Child's Bathing Suits 69c
Fine ribbed one and two-piece styles. Large variety of color combinations. All sizes. Basement

Women's New LOW SHOES $1.69
Straps, Pumps, Oxfords, Cutouts, etc. Satins, Patents, Black and Tan Kid, Calf, etc. All heel heights. All sizes.
Frank & Seder—Basement.

Women's Stepins, 3 for 69c
Also lot of bloomers—of voile, nainsook and crepe. Trimmed and tailored styles. Basement

Women's Wash Dresses 69c
Fashioned of good quality materials — in all the newest styles. Regular and extra sizes. Basement

Bath Towels, now 3 for 69c
Double thread firm woven bath towels with fast colored borders. Sub-Bmt.

Floor Covering, 2 sq. yds. 69c
Full rolls of bright new colors and designs. Enamel finish surface. Frank & Seder—Sub-Basement

Panel Curtains at only 69c
Silk fringed panel curtains — also lot of overlock styles. Very special at 69c. Frank & Seder—Sub-Basement

Pong, Casement, 3 yds. 69c
36 inches wide — mercerized finish in rose, blue and natural. Sub-Basement

Rayon Damask, yard 69c
15 new bold stripes—richest color combinations. Black, blue, taupe, etc. Low priced at 69c yd. Sub-Basement

Cretonne, 4 yards for 69c
Full bolts of bright new patterns and colors—for drapes, covers, etc. Sub-Bmt.

Child's U'Suits, 2 for 69c
Of good quality checked materials—well made — priced very low at 2 for Frank & Seder—Basement

Women's Hose, 2 prs. 69c
Silk and silk and rayon stockings, in all leading colors. All sizes. Basement

Banleaux, Brassieres, 3 69c
A marvelous lot of bandeaux and brassieres, in a big variety of styles. All sizes. Basement

Sanitary Napkins, 3 bxs. 69c
The well known "Comfo" sanitary napkins. Specially priced at 3 boxes for 69c. Basement

Women's U'Suits, 2 for 69c
Good combed cotton union suits, in sizes 36 to 44. Full cut. Basement

Child's & Infants' Shoes 69c
Assorted low shoes—pumps, oxfords and straps. Patent, tan and combination leathers. Basement

Tennis & Outing Shoes 69c
For boys and girls! Tan and white oxfords, straps, etc., well made, lace to toe styles, very special. Bmt.

Women's Hose, Pair 69c
Full fashioned; pure thread silk hose, in all the latest shades. Sizes 8½ to 10.

Girls' Slips, 2 for 69c
Made of good quality nainsook, trimmed with embroidery. Sizes 4 to 14 yrs. Basement

Children's Sweaters for 69c
Lumberjacks, crickets, slip-over and coat styles. Irregulars. Basement

Children's Sox, 2 for 69c
Children's silk plaited sox, in attractive patterns. Regular 50c numbers. All sizes.

Undermuslins, 2 for only 69c
For women—Nightgowns, Chemises, etc. Of good materials Basement.

Babies' Shirts, 5 for 69c
Pin back and button front styles — heavy knitted quality. Irregular. Sizes 1 to 6. Basement

Women's Slips, 2 for 69c
Of good quality warp sateen, broadcloth, nainsook. White and colors. All sizes. Basement

Men's Work Shirts, 2 for 69c
Blue chambray, well made throughout, double and triple stitched, well reinforced, double pockets, sizes 14 to 17. Basement

Misses' Bloomers, 3 for 69c
Also Child's Broadcloth, sateen and madras. White, black and colors. All sizes. Basement

Women's Rayon Slips 69c
Heavy quality rayon trimmed with fine lace, also tailored styles. A large assortment of bloomers are included. $1.25 value for 69c.

Tots' Voile Dresses, 2 for 69c
Also lot of dimity. All new Spring styles and colors. Sizes 1 to 6. Basement

Babies' Knitted Sacques 69c
Knitted of all-wool yarns. Trimmed with pink and blue rayon. Basement

Women's Pajamas for 69c
Two-piece pajamas — made of good quality materials. All sizes and colors. Basement

Men's Underwear, 2 for 69c
Good quality balbriggan shirts and drawers, good materials. All sizes. Bmt.

Women's Hoover Dresses 69c
Made of good quality chambrays—trimmed with white collars and cuffs. Regular and extra sizes. Bmt.

Rayon Costume Slips 69c
Also Women's Bloomers, made of heavy quality rayon; trimmed and tailored styles. All new summer colors. All sizes. Basement

Boys' Shirts, special at 69c
The well known genuine "Honor Bright" makes; also lot of new blouses.

Men's New Dress Shirts 69c
Broadcloths, Rayon stripes, madras, percales and other materials. Neckband and collar attached. Big Values.
Frank & Seder—Basement

Tomorrow! A Tremendous Underpriced Purchase and Sale!

SILK DRESSES

That Were Made to Sell for $10 and $15!

Dresses for every summer occasion—for street, for sports, for vacation, for afternoon, and for business!

$6.88

Prints! Crepes! Georgettes

Marvelous Values!
Only the very latest and most desirable styles will be found in this great offering tomorrow. Regular and extra sizes, 16-52

Out They Go! Women's
COATS
Drastic reductions, regardless of cost or former selling price; all sizes 16 to 52. $5.95
White Flannel Coats—$10
SUB-BASEMENT

Frank & Seder June Sales

Vote "YES" Today On the Bond Issue

Go to the polls today and vote "Yes" to each question on the bond issue ballot. Special Election, Tuesday, June 26, 1928

POLLS OPEN 8 A.M. TO 8 P.M.
Daylight Saving Time

PUBLIC IMPROVEMENTS PROMOTE PROGRESS

1,000 Pairs Women's WHITE SHOES

¼ OFF

Regularly $8 to $12

Because summer was so slow in arriving — we're overstocked with white shoes. ***Operas, straps, ties, oxfords*** — we reduce them now to give you the savings while the shoes are at the height of popularity.

$13.50 Shoes . . . $10.02
Regular $12 Shoes, $9.00
Regular $10 Shoes, $7.50
Regular $8 Shoes, $6.00
Regular $6 Shoes, $4.50

Women's Arch Health Straps and Oxfords
Trim styles in the smartest leathers. Made with the utmost care for arch support. **$6.00**

Sale! Children's Play Shoes

Children's and misses' tan oxfords, moccasin style, regularly $1.95 and $2.45, sacrificed for quick selling. All sizes, 5 to 2. Large sizes with rubber heels. **Third Floor** **$1.00**

Style and Economy Combine in This Outstanding Sale of

DRESSES

Bought at Great Concessions Sold in This Unique Manner

2 for $21

Another gala Frank & Seder Event—one of our most important June Feature Sales. Everything that is new in Dress Fashions! Values that will tempt you to stock up for every Vacation and Summer need. Attend this sale with highest expectations! You will see hundreds of newest Summer Frocks—every one a Super-Value.

Flat Crepe Dresses!
Lovely Sheer Chiffon Dresses!
Newest Printed Crepes!
Washable Silk Crepes!
Sheer, Cool Georgettes!
Two-Piece Sports Dresses!
Mallinson Silk Frocks
Sleeveless Sports Frocks!

Fascinating frocks you will adore because they are so youthful, so comfortable, so cool, and above all, so smart. New designs in the mid-summer fashions that show hundreds of new features. You will certainly find several dresses here that are just what you want for vacation wear.

These Smart Shades

Shell Pink *Watermelon* *Orchid*
Bluette *Hydrangea Blue* *Mint Green*
Maize *White* *Navy* *Many Others*

Sizes for All

Juniors' Sizes, 13 to 19
Misses' Sizes, 14 to 20
Women's Sizes, 36 to 44
Extra Sizes, 46 to 50

Frank & Seder—Second Floor

The Sensation of the Year!

A Leading Maker's Surplus Stock

"BIG YANK" Athletic Union Suits

Over 6,000 Suits, All Perfect!

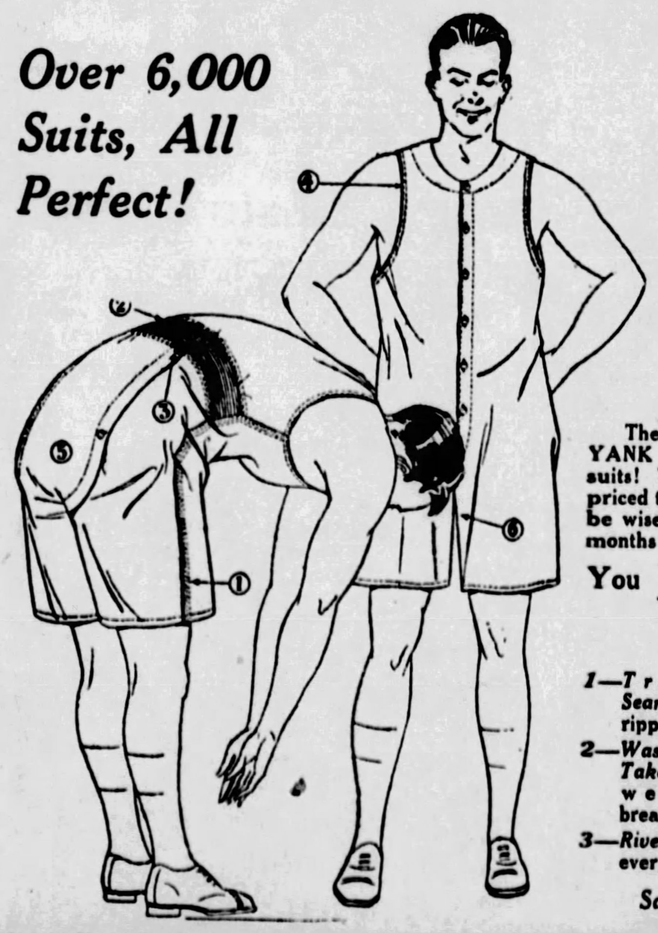

Fine, Cool, Light-Weight Summer Materials of All Kinds!

79¢

4 Suits for $3

The factories that make the high grade BIG YANK UNION SUITS were overstocked, 6,000 suits! We took them at a sacrifice. And we've priced them to go in a hurry. A price so low you'll be wise to stock up, not only for now, but for months and months ahead.

You Can Judge the Extraordinary Value by These Six Extra-Quality Features:

1—***Triple-stitched Seams;*** **no chance of ripping.**
2—***Washable Give-and-Take Back*** **keeps webbing from breaking.**
3—***Rivets of Thread*** **at every point of strain.**
4—***Taped Armholes;*** **not hemmed.**
5—***Form-fitting Seat;*** **balloon shaped, conforms perfect to body.**
6—***Spread Crotch;*** **gives ease and comfort in all positions.**

Sale In Men's Store—Fourth Floor.

Extra Specials!

5 yds. Awning Stripe
31 inches wide, 6-ounce canvas. Full bolts. Tan or green stripes. Very special. **$1**

6-ft. Wide Awnings
7 ft. 6 inches drop, complete with fixtures—roll up style. Green or tan. **$1.89**

Cretonne Chair Pads
Button top, diamond tufted. Many colors. Regularly 69c. **44c**

4-ft. Swing Pads
107 of them to sell—at the final cut. Cotton filled, cretonne covered. **$1.89**

Bar Harbor Chair Pads
Splendid cretonne coverings. Both dark and light colors. Box edges. **88c**

Axminster Carpet
Full and part rolls of regular $2.50 and $3 grades. Smith Wilton Velvet, Sloane Axminster included. Yard **$1.69**

$30 Chenille Rugs
All-wool chenille rugs, slightly dusty. Tan and taupe grounds. 6x9. Only 16 to sell. **$15**

Large Room Rugs
11.3x12 Seamless Wiltons, Monticello Plush Rugs; 9x12 Super Axminsters. Reg. $50 to $55. **$38**

$39.50 Room Rugs
9x12 Axminsters, Fringed Wilton Velvets and 11.3x12 Axminsters, every rug seamless, slightly irregular. **$28.50**

Porch Rugs
6x9 size grass rugs. Tan, blue, green borders. Reg. $3.00 and $3.98. Just 41 to sell. **$1.98**
Sixth Floor

Glider Hammocks
Sturdy metal frames, comfortable cotton back and seat. Thick woven cover, complete. **$18.75**

Flat Reed Ferneries
Galvanized fern containers, flat reed ferneries. Large size—only 100 to sell. **$2.95**

Metal Beds
Ornamental metal case panels, brown finish beds. Sturdily built. Regularly priced $16. Special. **$10.50**

Cotton Mattresses
50-lb. weight, filled with pure selected cotton. Covered with handsome art ticking. Reg. $8.95. **$6.95**
Fifth Floor

Bridge Lamps at
Twisted metal bases and smart pleated paper parchment shade at this low price. **$1.49**
Balcony

Extraordinary Purchase! 5,200 Prs.

Full-Fashioned—Pure Thread

SILK HOSIERY

Made to Sell in a Regular Way Up to $2.00

$1.19
Silk to Top

The Sale of the Summer! The sale you'll well remember with pleasure if you take advantage of it! For this sale offers one of the most remarkable Hosiery Values we have ever presented to our customers. You actually save 81c on every pair of hosiery you buy!

Pure silk chiffon hose, 42 gauge, evenly woven and super sheer . . . made with your choice of pointed or high square heels. Regulation re-inforcements.

Now is the time to lay in a supply of Vacation Hosiery.

All Sizes
8½ to 10

The Following Lovely Shades:

Atmosphere Gunmetal
Misty Morn Miami
White Jade Seasan
Champagne Honey Beige
White French Nude
Grain Kasha Beige

STREET FLOOR

For Fighting Men's Christmas

CHRISTMAS fare provided for the British services by the Navy, Army and Air Force Institute includes eight tons of Christmas pudding, seven tons of mincemeat and 250,000 mince pies.

Fiction Page

A Famous Senatorial Investigation

SIXTEEN years ago a Senate committee busied itself with an investigation of the Titanic disaster. Astonishing ignorance of marine matters on the part of investigators was developed.

TWO STOLEN IDOLS

MYSTERY! THRILLS! ADVENTURE! LOVE!!!

by FRANK H. PACKARD

(Continued from Yesterday.)

Back in His Old Haunts Black Bob Is Greeted By Tao Lin

WHAT HAS GONE BEFORE

The body of Tom Kingsley is picked up by Capt. "Scarface" Sweeney and his mate, Marlow, off Singapore. Tom's brother, Robert, also an old "sea dog," is notified of the death and receives articles found on the corpse. Among these are two small but handsomely carved Ivory Idols. Robert Kingsley has good reason to believe that Hsi Yan, an ancient enemy, has returned after 30 years to seek vengeance. The Idols are stolen and Young Bob starts out to recover them. After many adventures Bob and Verna Lyle are both prisoners at Richardson's plantation. The Malay whom Bob had rescued plans Verna's and Bob's escape. Bob, still bound, is carried to safety by the Malay. Bob plans to leave Verna with friends in Kalawa. Bob finds one Idol and discovers it holds a message in cypher. He starts for Singapore determined to solve the mystery.

NOW GO ON WITH THE STORY.

THAT was five years ago. The opium cruise had never been undertaken and never would be undertaken, but on several occasions when the Alita was in Singapore, he, Bob Kingsley, had revisited Java Dick's and the various other similar places where Java Dick had introduced him.

Not that he might indulge in depravity himself—a white man who had any self-respect did not mess around in such quarters!—but the starkness of it interested him, and a certain element of danger, always latent in the unexpected where the line of demarcation between beast and human was so nearly at the vanishing point, lured him, as somehow, he did not know why, danger and excitement had always lured him. He remembered now, for instance, the night in Java Dick's that the old Singalese cripple, gambling for the few pence that were his all, and, blind with fury at being cheated, had pinned the dealer's hand to the table with a sudden, lightning-like blow that left the knife embedded deep in the wood below, its haft quivering like a tuning-fork above the spitted flesh; and then the inferno that—

A voice at his elbow whispered out of the darkness, whining for alms. Oh, yes, he remembered that, too! Java Dick's sentinel! He was at the rear of Java Dick's place now, and had, indeed, been feeling out along the wall for the entrance that he knew was somewhere within a few yards of him. He could just make out a dark form looming up in front of him, blocking his way, as the whine came again. He answered the challenge with his name.

"Black Bob," he said — and lurched suddenly as though decidedly unsteady on his feet. A ripe degree of apparent intoxication would account to Java Dick for any uninvited confidences—and would stamp as wholly natural and genuine in the eyes of Java Dick's clientele actions which might otherwise arouse the suspicion that behind them was some ulterior motive. In any case it was the role that he had made up his mind to play. "Black Bob," he repeated. "I want to see Java Dick."

"Black Bob? Velly all light!" replied the voice instantly in pidgin English. "Catchee door quick!"

Where there had been no sign of a door before, one opened now, throwing a dull and momentary yellow glow out into the hallway. Bob Kingsley stepped, or, rather, staggered forward, and the door closed behind him.

A yard ahead of him, a fiber hanging swayed and rattled a little in the draft of air made by the opening and closing of the door. Through the hanging seeped the yellow glow of light; from behind it a faint, confused medley of sounds reached his ears—the low, constant chatter of voices that was like a prolonged murmur, the scuffling of bare or slippered feet, the stir of human movement; and to his nostrils came the sweet, sickish, unmistakable ordor of the only incense that was ever burned within a shrine consecrated to the God of Poppy.

His cap was cocked down a little over one eye, his shirt was loosened at the neck, and he smiled owlishly as he pushed the hanging aside and stared around him. A neat little bit of camouflage, this! The same old Chinaman was here who had been here five years ago—and was still engaged in ironing what was probably the same shirt! Just a small room—just the back of a laundry! The old Chinaman was wizened and looked half-witted. The same old Chinaman, however, was possessed of gifts that ranked him high in intellectual attainment, and peculiarly fitted him for the responsible office that he held. All the tongues of the East and not a few of Europe were fluently at his command; and it was Java Dick's boast that the man had never been known to forget a face or a name.

"Hello, Tao Lin, you priceless old bounder!" said Bob Kingsley effusively. "How's things?"

Tao Lin smiled blandly.

"Hello, Black Bob!" he answered affably. "It is long since you have been here. It is two years now."

Bob Kingsley leaned against the wall for support.

"Yes," he grinned; "but—hic!—at that, I see your iron hasn't had time to cool."

Tao Lin laughed.

"If the iron cooled it might not be so safe for one like Black Bob to come here," he answered.

"Oh, right-o!" said Bob Kingsley. "Just my bit of a joke, you know. Eh? What? Don't get to Singapore often. Last time was when I came here to Java's. How long did you say it was? Two years?"

Tao Lin nodded.

"My word!" muttered Bob Kingsley, sapiently. "Time—time—" He smiled helplessly.

"Flies," supplied Tao Lin pleasantly. "And tonight? The house is yours. What are the commands of Java Dick's friend? Will you play? Or perhaps just a drink? Or shall a pipe be made ready in a room above, where there will be none to see?"

"No pipe!" declared Bob Kingsley with inebriated emphasis. "Don't like 'em! I'll have a drink presently; but I want to talk to Java Dick. Got to see him!" His voice thickened. "Thash what I came for."

Tao Lin shook his head.

"Java Dick is out for a little while," he said. "Maybe half an hour, maybe an hour. Play a little till he comes back. There is a new game here."

"What kind of a game?" demanded Bob Kingsley.

CHAPTER XXXIX.

"I DO not remember the name given to it by the man who sold it to Java Dick," Tao Lin replied. "But there is a wheel that spins with a little ball, and there are many numbers, and—"

"You don't mean roulette, do you?"

"Yes," said Tao Lin. "That is the name."

Bob Kingsley chuckled—and hiccoughed.

"That's not new!" he stated derisively. "It's as old as—as Confucius!"

"It is new here," said Tao Lin. "Few of those who come here had ever seen it before; and now many play it." He jerked his head in the direction of a door at Bob Kingsley's left. "It is in the big room. Many are there now. If the game is known to you, so much more reason that you should play while you wait for Java Dick."

"I'll take a—hic!—shot at it," announced Bob Kingsley, as though he had arrived at a weighty decision. "But you tell Java Dick I got to see him—hic!—minute he comes in. Eh?"

"Yes," said Tao Lin. "I'll tell him."

Bob Kingsley started across the room—but he made progress now with exceeding instability. Tao Lin put down the iron, and ran to his assistance.

"Thash all right!" said Bob Kingsley with dignity. "Quite all right!"

And then inwardly Bob Kingsley grinned. Tao Lin evidently did not think so, for it was Tao Lin who helpfully opened the door to the "big room;" and here, thanks to Tao Lin's misgivings, Bob Kingsley found himself delivered over to the solicitous escort of a dirty and squalid-looking attendant in the shape of a young Chinaman.

(To be Continued Tomorrow.)

Rising Waistline

After much scouting around, I have at least come to some conclusion about waistlines. This is about as definite as anything anyone can tell you, and it is: That waistlines are indeed shorter than they have been for a number of years. Raise it a few inches, at just about the top of the hip, and you will be about right.

Silk Hose Rinse

When washing silk, or artificial silk stockings, add a few drops of methylated spirit to the last water in which they are rinsed, and when ironed they will look like a new pair.

Merely Margy, An Awfully Sweet Girl -:- *Story by Lloyd Mayer* -:- By John Held, Jr.

ARAB, DONT BE RIDIC. OF COURSE I'M NOT MAD AT YOU ANY MORE!
YOU KNOW IT'S VERY DIFFICULT TO FIND NEW MEN. THEY DON'T TURN UP EVERY DAY!
I DON'T THINK YOU HAVE ANY NEW MAN AT ALL, YOU ARE JUST LEADING ME ON!
WELL! I JUST WANT TO BE TERRIBLE SURE THAT YOU ARE NOT MAD AT ME!
32
6-26

Reg. U. S. Pat. Off.

"My dear, I'm all-of-a-DOOdah! I mean I'm ACtually so MAD I could PARboil PUPS, no less, because I've ACtually NEVer in my LIFE met ANYbody so THORoughly obnoxious as ARab, my dear, because I mean SOME times it HONestly seems as if he just DID the most POSitively perVERted THINGS deLIBerately to anNOY you—you know the type! I mean, f'r instance, he's conTINually HARPing on the quaint NOtion that I'm WRATHy with him at this point, my dear, which is so POSitively rIDIC because I mean I've NEVer had the SLIGHTest feeling about him ONE way or the OTHer, my dear, except to kind of PITy him but just because I inCINerated he BORED me to TEARS he's been CONsecrated for WEEKS on trying to get it OUT of me that I think he's the WORLD'S most atTRACTive HUman and that I SIMply aDORE him—can you BEAR it, my dear? But what SIMply SLAYS me, my dear, is this WEIRD MYTH he's conceived about a new MAN in town who he says he'll proDUCE the MINute he's certain I'm not MAD at him any more—can you BEAR it, my dear? I mean the way he TALKS about this mysterious benny he must be LINdenberg or something but I simply reFUSE to be imPRESSED, my dear, because I just bet you ANYthing Arab's making it all UP about this bimbo just to try and inVEIGLE me into giving him a lot of TIME at this point—I mean I ACtually DO!"

Love's Embers

Absorbing Sequel to "Revelations of a Wife"

By Adele Garrison

Junior Helps Lillian Identify the Transvanian

NO casual observer of Lillian Underwood would have noticed anything unusual in her aspect upon our return to the farmhouse with Junior repentant and a bit worried over what form of punishment I meant to give him for running away. But I who have worked with her so many years, and who know every inflection of her voice, every line of her face, realized that since her questioning of Junior she was suppressing some strong excitement.

She gave no word of explanation, however, until after we reached the farmhouse, and Katherine took Junior upstairs for a session with himself in his own room until lunch time. Katie hurried to her kitchen while Marion went back to her hammock under the larch tree. Lillian and I returned to the veranda, and finding no one there, Lillian spoke abruptly: "Don't give Junior anything but the most perfunctory punishment that you can reconcile with your conscience. He has done me yeoman service this day."

She laughed as she spoke, but I saw that there was truth behind the jest.

"I fancy you know that after the fright I've had over him, I haven't the heart to mete out anything drastic. Besides, he really didn't mean to disobey. He was trying to save his puppy from the heinous crime of cat-murder."

I had framed my answer carefully so that Lillian should not feel I expected any further account of Junior's service to her. But after laughing with me at the remembrance of his running away, she spoke tensely, almost sharply.

"I'm quite sure of that red-bearded man's identity now, thanks to your young son. Incidentally you ought to make a detective or a newspaper reporter of that boy. He's more observant than many an adult."

"He inherits that from the distaff side," I laughed, still determined to give her no inkling of the eager curiosity with which I was waiting for her next words.

"I'd have added that in another second if you could have waited," she retorted. "But both you and Dicky will have to look to your laurels when that young man grows up. He's a wonder! Besides your memory, he's got Dicky's powers of mimicry. I couldn't have obtained a more vivid impression of the red-headed man if I had talked to him."

She paused but I made no reply, knowing her idiosyncracies. A comment while she is unfolding any detail of her secret government work, to which I instinctively felt that this incident belonged, always turns her into what Dicky dubs "a double for the well-known clam with his shutting up proclivities."

"I'm sure he's a man whom I've run up against more than once in this vale of tears, and generally to my disadvantage," she went on. "Of course he's wearing a clever wig—his hair was—brown—if I'm not mistaken—when I've seen him before and he wore no beard then."

There was a hesitancy in her manner which struck me oddly. Lillian is not used to hesitancy in words.

"He's a comparatively harmless filbert," she went on, "nothing particularly vicious about him. But wherever there is trouble, especially where there is a gang trying to roll rocks in the paths of government wheels, you'll find this lad."

A sudden alarming thought struck me with the force of an actual physical blow and I started up from my chair.

"Then what does Dicky mean by hobnobbing with him as if he were and old comrade?" I asked.

(Copyright, 1928, Newspaper Feature Service, Inc.)

Why Pay Rent? Own Your Own Home

THE kind of home you will enjoy! Comfortable, roomy. Designed by prominent architects. Attractive inside and out. All modern conveniences. Newest "Air-Sealed Walls" to insure heat saving.

Easy Payments
$25 to $85 per Month

"The Maywood" 6 ROOMS and BATH Monthly Payments as Low as $60

"The Winthrop" 5 ROOMS and BATH Monthly Payments as Low as $40

"The Farnum" 5 ROOMS and BATH Monthly Payments as Low as $25

Summer Cottages Ready Cut and Fitted. As Low as $197 Ask for FREE Catalog

BUY a Complete High Grade modern home at our direct-from-factory price! An "Honor Bilt" Home makes a fine investment and has high resale value.

SAVE on Materials Direct from our mills, the three largest and most modern building material factories in the world, located in New Jersey, Ohio and Illinois.

GET the Best Architectural Service including a complete set of plans, specifications and ready-cut instructions, together with field inspectors' service at no additional charge.

SAVE on Labor! "Honor Bilt" Homes are ready cut accurately and economically by modern machinery, saving as much as 40% of the carpenter labor and insuring the best workmanship.

SAVE Waste and Time! We ship you all the high grade material, except masonry, for a complete home including plumbing, heating and lighting fixtures.

Satisfaction Guaranteed

OUR Guarantee of sufficient material, safe delivery and complete satisfaction or your money back is backed by our hundred million dollar organization and the fact that we have built over 41,200 homes in all parts of the country.

BRING OR MAIL THIS COUPON TODAY

Sears, Roebuck and Co.

See Our "Honor Bilt" Homes Exhibit, 8:30 to 5:30 Daily and Saturday
2616 Jenkins Arcade Bldg. PITTSBURGH Phone: Atlantic 8092

This coupon entitles you to our Free book of Homes ☐ Summer Cottages ☐ at above address or at any Branch Office shown below. Check (✓) Catalog Desired. No Obligation!

Name .....
Street Address ..... Phone .....
City ..... State ..... Pitts. S. T. 6-26-28

GREENSBURG ..... 209 First Nat. Bank Bldg. ..... Phone 2406
ROCHESTER ..... 35-37 Rochester Trust Bldg. ..... Phone 2570
WHEELING ..... 1416 Market Street ..... Phone 1787
YOUNGSTOWN ..... 3-15 Boardman Street ..... Phone 65158

"Joy of Living"

THEY'RE here! Heinz Rice Flakes—the flavory new cereal food that makes each breakfast the beginning of a happier day.

Everybody likes Heinz Rice Flakes because of their delicate nut-like flavor and crunchy crispness.

But the big point is—*Heinz Rice Flakes* like everybody!

For, by a new patented process in cereal-making, Heinz Rice Flakes are naturally *"laxatized"* through the use of the natural roughage of the rice itself. This means better health—for it imparts to the flakes the qualities of a gentle, *natural* laxative.

Now the whole family can enjoy *good* breakfasts and, at the same time, add to the *"Joy of Living"* through the fun of good health.

HEINZ *Rice* FLAKES

TASTE GOOD—DO GOOD

57

(Advertisement.)

Corns, Callouses Off in 3 Minutes

Painless, Easy, No Irritation

Three minutes ends the toughest, most painful corn or callous when you use **Shur-Off.** This amazing new remedy stops all pain the instant it is applied; positively will not irritate or affect healthy skin, but so quickly softens the corn or callous that in a few minutes you can easily take it out—root and all. Why use old-time preparations which so often irritate and require several days' treatment? Get **Shur-Off** at any May Drug Co. Store, or any other good druggist, follow the simple directions and enjoy real foot-comfort at once.

Shur-Off
Ends Corns in 3 Minutes

Quick Death to Garden Insects

"Black Leaf 40" (Nicotine Sulphate), the Old Reliable spray, kills Aphis, Thrips, Leaf-Hoppers and similar insects on flowers, vegetables, fruits and shrubs. One ounce mixed per directions makes 6 gallons of effective spray.

KILLS BY CONTACT AND FUMES

"Black Leaf 40" kills insects by direct contact ("wetting"), aided by its fumes ("gassing"). When sprayed with "Black Leaf 40" these garden insects stop feeding and die quickly. Successful gardeners spray with "Black Leaf 40"—the World's leading nicotine brand.

EASY TO USE

Spraying directions on every package. Oz. bottle costs 35c. Larger sizes sold also by drug, seed, hardware, flower stores, etc.

Tobacco By-Products & Chemical Corp. (Incorporated) Louisville, Ky.

Spray "Black Leaf 40" 40% Nicotine

(Advertisement.)

High Blood Pressure Kills Quickly

Sudden death from high blood pressure may come without warning and when you least expect it. A stroke is gravely dangerous.

If your blood pressure is above normal don't neglect it, but go to your druggist at once and ask him for a large bottle of **Lithuric Salts.** By taking it every morning you will free your system of those poisonous waste products which are now being absorbed and are causing untold harm. Uric acid deposits will be removed, the bowels gently but thoroughly cleansed, the liver stimulated to do its work properly and digestion corrected. And as your blood pressure is reduced you'll feel healthier and look better. **Lithuric Salts** make a pleasant, effervescent drink; costs only 85 cents and beneficial results are guaranteed or you can have your money back. At any May Drug Co. Store or any other good druggist.

(Advertisement.)

666

Cures Malaria and quickly relieves Biliousness, Headaches and Dizziness due to temporary Constipation. Aids in eliminating Toxins and is highly esteemed for producing copious watery evacuations.

Your Boy Needs Cuticura Soap

To keep his skin and scalp clean and healthy, and Cuticura Ointment to soothe and heal rashes, itchings and irritations and to prevent the formation of blackheads and pimples.

Soap 25c. Ointment 25 and 50c. Talcum 25c. Sold everywhere. Sample each free. Address: "Cuticura Laboratories, Dept. 57, Malden, Mass."

Cuticura Shaving Stick 25c.

SEASHORE VACATIONS

16-DAY EXCURSIONS

To Atlantic City, $15.00

and other Jersey Coast resorts

Excursions leave July 5 and 19, August 2, 16 and 30. Returning on any train within 16-day limit.

An opportunity to take a vacation trip to the seashore at moderate cost. 16-day round-trip excursion tickets are sold to Atlantic City, Ocean City, Wildwood, Stone Harbor and Cape May. Price includes free baggage transfer and taxicab in Philadelphia. Stop-over accorded on return trip in Philadelphia, Baltimore and Washington without added cost. Pullman, Coach and Dining Car Service.

For reservations or information, phone the Travel Bureau, 508 William Penn Way — Atlantic 3045 or Station — Smithfield & Water Sts. Court 3220

JOSEPH P. TAGGART
Asst. Gen. Passenger Agent
639 Union Trust Building.
Phone: Court 3220.

BALTIMORE & OHIO

BUGS BAER Says

HOUSTON, TEX., June 26.

RIGHT now Houston has a floating population of fifty thousand sinking delegates.

Smith has not changed his mind about liquor. He says it's still bad.

We have watched the opposing forces pull and tug around Houston and are now able to tell you the difference between a wet and dry. A wet is the man who picks up the check.

You are always sure of a good salt breeze in this town. If you don't get it off the Gulf you get it off Tom Heflin.

This convention will be less complicated now that Hoover has finally decided he is a Republican. He was a Democrat in 1920, and in 1924 he was a split delegate between the two parties.

The convention hall is the finest modern type of fireless cooker. The temperature is fourteen degrees above normal. Sixteen delegates fainted when they read that some fool had taken Noble off a cake of ice.

The last Democratic convention lasted 21 days. It was during that famous affair that a frankfurter was voted as an alternate delegate.

His Honor the Jimmsy was given a great reception at the station. He has developed a body squeak from making bows.

Tex Rickard hooked on his private car at St. Louis. So did Ed Hurley of the Foreign Debt Commission. His Honor the Jimmsy, Tex and Hurley all made platform speeches at Poplar Bluffs from three different cars. Jimmsy won.

If this convention lasts 21 days the Democratic platform will be a last will and testament.

This is the final Democratic call for dinner.

For over a century the American farmer has been praying for rain and voting for relief. Once in a while he gets the rain.

Everybody in town knows where he is going, is thoroughly aware of current events, and is absolutely sure of what he is going to do, with one exception, and that exception is the instructed delegate.

There is only one bird dumber than an instructed delegate. And that's the lizard who handed out the instructions.

It is unfortunate that this is a convention and not a beauty contest. Otherwise, Jimmsy would be elected "Miss Universe." He tops Ray Stannard Baker by a nose. The next best dressed man is Damon Runyon in striped flannels.

(Copyright, 1928).

INJURED BOY'S FATHER SUES FOR $25,000

Seven-year-old Thomas M. McCarran, of Greensburg, through his father, George T. McCarran, filed suit for $25,000 in Common Pleas Court yesterday against Henry A. Young, Pittsburgh, charging he had been seriously injured by the latter's automobile. The boy was struck while crossing East Pittsburgh street, Greensburg, January 29, 1926. He says he was dragged 150 feet and that both his legs were broken.

(Advertisement.)

DROVE AWAY HIS RHEUMATIC PAINS

North Side Painter Uses Famous Ten Herbs With Amazing Results.

Glowing reports, in great numbers, are being received from men and women in this city and surrounding towns and countryside who have given the famous natural medicine, Ten Herbs, a fair trial and have thereby been freed of all

MR. A. J. GILBERT

their health troubles. Statements have been made by persons of all stations in life, all praising Ten Herbs, because of their deliverance from suffering caused by sluggish stomach, liver, kidneys, or bowels. Some of these men and women are so enthusiastic about Ten Herbs, and so grateful for the benefits it has bestowed on them, that they volunteer to tell the public about the unusual merits of this great herbal medicine.

"Ten Herbs gave me amazing results—it drove all rheumatic pains and stiffness out of my body," was the statement of Mr. A. J. Gilbert, painter, living at 1932 Morris Street, North Side, Pittsburgh, to the Ten Herbs Man, who is at May's Main Store, 529 Liberty Avenue, Pittsburgh, where he is daily demonstrating this popular preparation. "For five weeks I was confined in a hospital with inflammatory rheumatism; and, after being discharged, my condition became worse. I was getting weaker all the time, and could hardly walk.

"On the advice of friends, I began using Ten Herbs. It gave me complete relief from rheumatism, and increased my strength. My appetite has improved, and food digests better than it used to. My kidneys have been put in fine condition; and, in every way, I am feeling like a new man. It gives me pleasure to recommend Ten Herbs to the public."

The Ten Herbs Man is at May's Main Store, 529 Liberty Avenue, Pittsburgh, where he is daily meeting the public and explaining the merits of this medicine.

How the most Beautiful Clothes in the World

are kept New-Looking twice as long with Lux

Amazing experience of Movie Studios . . Famous Dressmakers Department Store Buyers . . New York Musical Shows . . .

***Here is experience that will help you to keep that beautiful new look in all your lovely things—actually keep them new* twice as long!**

NO matter how much or how little you pay for modern clothes, they are sheer! They lose their new look so quickly; wear out so soon! But there *is* a way to keep them enchantingly new—much, much longer!

Read these facts—results of tested experience—proof of the wonderful results obtained from using Lux.

Dollars and Cents Test

The great MOTION PICTURE STUDIOS of Hollywood, the glittering New York MUSICAL SHOWS, tried out different types and brands of soap for cleansing modern fabrics and clothes.

Thousands of tests were made! And it was discovered that, when cleansed in gentle, safe LUX suds, the lovely costumes and stockings stay like new *more than twice as long!*

Now every great movie studio, every musical show in New York, uses Lux—to get DOUBLE WEAR!

Experts use Lux

And additional groups of experts—recognized as final authorities on fabrics—confirm these wonderful results of movies and theatres!

Department store buyers—92 out of every 100 women buyers interviewed in 112 leading stores—insist on Lux for their *own* precious things.

Exclusive Dressmakers—In New York's famous FASHION establishments, where the beautiful women of society buy wonderful clothes—ONLY LUX is used for cleansing delicate lingerie and stockings worn by mannequins. Lux keeps these sheer things fresh—like new—*so much longer!*

$300,000 WORTH OF COSTUMES USED IN "DON JUAN," STARRING JOHN BARRYMORE—

a Warner Bros. super-film. "Everything in our studio which is washable at all is washed in Lux," says J. L. Warner, vice-president of Warner Bros. "Actual tests made us adopt the rule, 'use only Lux'".

Every other important studio in Hollywood also uses Lux—Metro-Goldwyn-Mayer, Paramount, Universal, Pathé De Mille, Fox, First National, United Artists. Lux saves over a million dollars a year in wardrobe expenses, these great studios find.

DEPARTMENT STORE BUYERS SELECT SMART CLOTHES:

An actual scene showing three buyers in the New York showroom of Jesse Woolf and Co., manufacturer of higher-priced dresses. Women buyers, such as these, are authorities on fabrics and clothes. Great stores entrust them with spending thousands of dollars for fashion apparel—send them frequently to Paris and New York.

For the first time, women buyers in 112 leading stores in cities from Boston to Los Angeles, have told their own secrets of clothes care. **For their own precious things, 92 out of every 100 interviewed insist on safe Lux cleansing.**

LIVING MODELS DISPLAY GORGEOUS GOWNS!

The above picture gives a glimpse "behind the scenes" in the fashionable salon of Frances Clyne, exclusive dressmaker.

In New York's great establishments of dress, the lovely underthings and hosiery worn by the models must always look new! Only Lux will keep them beautifully fresh and lovely, say New York's most famous dressmakers—Hickson, Hattie Carnegie, Tappé, Kurzman, Bergdorf-Goodman, Stein and Blaine, Milgrim, Jay-Thorpe, Frances Clyne, Bruck-Weiss

THIS ZIEGFELD SHOW USES LUX: IN "ROSALIE,"

brilliant Broadway success featuring the adorable Marilyn Miller (center), the sheer, long stockings worn by stars and choruses are kept like new with Lux. Every other musical show in New York also uses Lux to *double* the life of stockings. As the Shubert General Manager enthusiastically puts it—"We would use Lux if it cost $1.00 a box. Lux cuts stocking bills in half."

Women everywhere use Lux! In 8 out of 10 representative homes in cities from coast to coast, investigations show, Lux is used. To keep modern clothes like new so much longer!

LUX IS SO PURE that the famous New York Maternity Center uses Lux in cleansing all baby things, so that there can be no risk of irritating the baby's tender skin.

This gives vivid proof of the purity of Lux and the great care with which it is made. For organizations such as the Maternity Center have submitted Lux to most rigid analysis and tests before choosing it officially. No wonder Lux never harms delicate colors or fine fabrics.

Lever Bros. Co., Cambridge, Mass.

LUX DOUBLES THE WEAR OF SHEER THINGS AND STURDY THINGS, TOO

BUCS, CUBS IN TWIN BILL TODAY

SALE OF N. Y. GIANTS IS DENIED

SUN-TELEGRAPH SPORTS

BEST IN ... TUESDAY, 26, 1928 ... TWO

SPORT COMMENT by JAMES J. LONG

Giants Get Lucky Financial Break When Roush Jumps—Benton Hurls His Fifteenth Complete Game—Pipgras Leads in Victories With 13—Much Discussed New Tennis Stroke Is Demonstrated.

FROM still another baseball source there must now come the admission that there really is a Santa Claus after all.

More than a week ago the New York National League Club asked waivers on their famous center fielder, Eddie Roush.

Eddie Roush

The object was to have some club claim him and take him off New York's hands, so that the Giant owners would be relieved of the burden of paying Roush's heavy salary under a contract that will not expire until the end of the 1929 season.

But nobody bit. That big salary scared away clubs that would have been glad to take on Roush at reasonable figures. They could not see with a business eye anything to be gained by assuming the contract of a player who is 35 years old and has hit only .244 up-to-date this year.

HOWEVER, just when all the other clubs in the two big leagues had waived and it looked as if the Giant management would be forced to keep him, Eddie himself suddenly did the New York club a kindly act by flaring up Saturday and leaving the team.

See the result? That act made it possible for Giant bosses to suspend Roush without pay so that for the time being his $20,000 salary stopped. The rules say that a club may suspend a player for insubordination or other misconduct, and during the period of suspension the player shall be ineligible to play with any other club.

THAT'S what the New York club did right away and it was announced that Roush had been suspended indefinitely. This would seem to give the Gotham magnates the right to shut off Roush's salary for as long as they pleased, but fortunately for the ball players some of the club owners were fair enough to have incorporated in the major league rules a regulation that saves the athletes from being dealt with unjustly without hearing.

THIS rule provides that a player suspended by a club or league for a term longer than 10 days shall have the right of appeal to the Commissioner, who is given authority to order his reinstatement and afford him adequate redress if he holds that the banishment is excessive or not merited.

Inasmuch as Roush deserted his team he would not appear to have a very strong case, but at least he will be entitled to a hearing early next week and if he wants to play then he may be able to induce Commissioner Landis to order his reinstatement.

Larry Benton

ONWARD Larry Benton goes his way. Every other club in the National League has tried to stop the New York flinger, but not only have they failed to beat him, but they have not once been able to keep him from pitching the full distance.

IN beating the Phillies in the first game of yesterday's double-header in Baker's soup bowl, Benton went the full distance for the fifteenth successive time this season. He has won 12 games and lost only three and has beaten every other club in the league at least once. In his 15 games Benton has pitched a total of 134 2-3 innings.

George Pipgras of the Yankees still heads the parade in number of games won, with 13 victories to his credit, against only two defeats. He, like Benton, has beaten every other club in his league.

SINCE the recent announcement that lawn tennis was going to be revolutionized by a stroke invented by Dwight Douglass, tennis professional, and that even Bill Tilden and others high in American net circles had approved and adopted it (which was a lot of publicity for one day), the average tennis follower has been eager to learn something more about the stroke.

Well, here's his first opportunity. The Sun-Telegraph is able to present a series of pictures in which Mr. Douglass demonstrates his new method for obtaining speed, without control. Note the different movements of racquet, ball and player's arm and wrist:

AT the left, in the above illustrations, is shown the outward swing of the racket before striking the ball. In the center is shown the result of the racquet's being hooked around the ball with a curving motion. At the right the stroke is shown completed. Observe the bending of the wrist at the end of the stroke.

According to the Douglass theory the ball is hooked near the top of the racket, and instead of sliding away from the throat off the top of the racquet the method is reversed, the ball moving in the opposite direction, toward the throat.

FOLLOWING the big swimming tryouts at Detroit Friday and Saturday, in which Paul Wyatt and Harry Gainey placed second in their events, Johnny Weismuller said that all he would have to do to win in the Olympic games would be to hand another defeat to George Kojak and Walter Laufer, his strongest rivals for three-straight honors, whom he had just trimmed.

"To win the Olympic title," Weismuller is quoted, "all I have to do is beat those fellows again, and I should do that barring accidents.

"America is going to place one, two, three in the 100-meter event for there are no European swimmers who can keep up with Kojac and Laufer.

Johnny Weismuller

(Continued on Page Twenty-three.)

PHOTOS BY D. E. BENJAMIN, SUN-TELE STAFF PHOTOGRAPHER.

CHAMPIONS

Luke Conley's Valley Tigers, of Lawrenceville, a few of the stars of which team appear herewith, won the mushball championship of the Greater Pittsburgh district last year in a competition in which 76 teams participated. The Conleys were undefeated, largely due to the fine pitching of Ray Hutter and Joseph Panion. This season the Tigers are leading the West Penn League, the best mushball circuit in the Pittsburgh district.

IT'S A GIFT

That is, pitching in mushball is more or less a gift. The pitcher stands only 12 yards from the plate and must throw the ball in underhand fashion to the batter. Here Joseph Panion, one of the stars of the champion Valley Tigers, shows how it's done. Ray Hutter, the other star pitcher of the Tigers, is a city fireman.

IT'S A BIG BALL, BUT EASY TO MISS

The mushball is much larger than the baseball and it comes riding up to the plate as big as a balloon, but, when it is delivered with the proper amount of speed and deception, it is easy to miss, as illustrated in this picture of the Pupich brothers at the plate. They constitute the "Waner act" of mushball, a sport, by the way, which is steadily gaining in vogue around these parts, many of the games attracting crowds of spectators that run into the thousands. The Pupich brothers are stars of the Conley Valley Tigers. Boyce Pupich, the pepper box of the team, is batting .420 in the West Penn League, while Stako, the best catcher in the circuit, is hitting at a .560 clip.

Mushball Champs Of City

CORSAIRS BANK ON FUSSELL, GRIMES

By CHARLES J. DOYLE.
Sun-Telegraph Staff Correspondent.

CHICAGO, June 26.—The only wet sector in the National League yesterday, Chicaogo, will see two Heydler circuit fights this afternoon, weather permitting. Owing to the postponement of yesterday the Pirates and Cubs will stage a bargain matinee for the fans today, the first game to begin at 1:30 Chicago daylight savings time.

Fred Fussell, clever left-hander from Wichita Falls, and the eminent horseman from Minerva—Burleigh Grimes, will be on the slab to heckle the Bruins. Inasmuch as Joe McCarthy is likely to throw eight righthand batters at Fussell, fears for the southpaw's safety are in order, but in view of the wobbly condition of some of his star righthanders, Donie Bush has to take chances. In all events Fred and Burleigh are all set to table with Bears, who, in turn, are expected to counter with a southpaw and a righthander. Percy Jones and Sheriff Blake are due to twirl for the McCarthy clan.

WRIGHT TO BE BACK

Glen Wright will be back at his short field position. Daredevil Dick Barteli is a great lad to have around for emergencies, but Dick, as yet has no punch at the plate to compare with the athlete who leads the club in paddling in tallies—and the boy who can sock in the runs is needed by all clubs.

While the Pirates and Cubs rested they saw the high-flying Redbirds breeze along at the expense of the cracked Reds. Bill McKechnie and Rabbit Maranville doubtless are enjoying the ride in front of the pack, and they are getting out too far to be comfortable.

ROBINS ADVANCE

From out of the Flatbush comes a new threat, although the latest rush of the Dodgers may not be taken seriously in some quarters.

The poor Reds have not recovered from the vital blow sustained in Philadelphia as they finished up their Eastern trip. The Rhinelanders were sailing along like a real team until they reached the Baker bowl. That's a port of lost hopes for many teams. The Reds dropped three in a row and since then have floundered about like drunken sailors. They lost three out of four to the Pirates and then dropped a pair to the Cards. Shed a tear for Jack, boys—he was a good fellow when he had it.

TIERNEY SPIKES RUMOR

PHILADELPHIA, June 26.—(INS.)—A report that Tex Rickard and the Madison Square Garden Corporation had bought the New York Giants was denied today by James J. Tierney, secretary of the club.

"It sounds like a revival of an old story that we have denied several times," he said.

TEX NAMED BUYER

NEW YORK, June 26.—According to a story in the Daily Mirror today, announcement will be made in a few days of the sale of the New York National League baseball club to the Madison Square Garden Corporation. Tex Rickard is named as the man who put over the deal. John McGraw is to be retained as manager and an effort will be made to dispose of the Polo Grounds and rent the Yankee Stadium for the club's home games, the story adds.

MOONEY WINS TOURNEY OF SALESMANAGERS

J. L. Mooney won the annual golf tournament of the Pittsburgh Salesmanagers' Association, staged yesterday at the Pittsburgh Field Club. Mooney set the pace with an 82, and R. L. Ottke finished a close second with one stroke more. The scores:

J. L. Mooney	82	John Hammon, Jr.	96
R. L. Ottke	83	F. W. Walker	96
Al Hattenbach	85	H. L. Giese	98
C. T. Garrison	86	H. N. Matchmeer	98
J. F. McLean	94	Richard S. Rauh	99

YANKS BEAT JOHNSTOWN

JOHNSTOWN, Pa., June 26.—Babe Ruth and Lou Gehrig each hit two home runs yesterday as the New York Yanks defeated the local Mid-Atlantic League team in an exhibition game, 12 to 7.

MITCHELL WINS TOURNEY

A one-day pro-amateur golf tournament staged at Longue Vue yesterday was won by W. L. Mitchell with a best ball of 69.

SPEAKING OF SPORTS by HARRY KECK SUN-TELEGRAPH SPORTS EDITOR

CAN'T you just hear Johnny Farrell guffawing to himself as he contemplates his victory in the National Open golf tournament and saying:

"That fellow Keck, now, in Pittsburgh. Didn't I show him up, though? Haw, haw, haw!" And a few more haw-haws for good measure.

For, in Saturday's column, there appeared the following:

"I had a sort of a hunch that this might be Johnny Farrell's year in the National Open, but it doesn't appear to be. Johnny is a sort of contradictory cuss. Year after year he goes his way, cleaning up one big tournament after another and maintaining his position up there among Walter Hagen, Gene Sarazen and the other topnotch pros, but he has yet to win a National Open. One of these seasons he'll annex that honor, too; perhaps the

(Continued on Page Twenty-three.)

Marion Turpie Wins Medal at Minneapolis

MINNEAPOLIS, June 26.—(AP.)—Marion Turpie, the sturdy little Scotch lass from New Orleans, who holds the Southern championship, showed the way to a field of stars in the 18-hole qualifying round of the women's trans-Mississipi golf tournament at the Minikahda Club yesterday by shooting a sizzling 84, only one stroke over women's par, to capture medal honors.

She led her nearest rival, Mrs. O. S. Hill of Kansas City, North and South champion, by four strokes. Miriam Burns Horn of Kansas City, defending champion and holder of the national title, finished third with 91.

MAJORS

GAMES TODAY

NATIONAL LEAGUE

PITTSBURGH AT CHICAGO (2).
Brooklyn at Boston.
New York at Philadelphia.
Others not scheduled.

AMERICAN LEAGUE

Cleveland at St. Louis.
Chicago at Detroit.
Philadelphia at Washington.
Others not scheduled.

STANDING OF THE CLUBS.

NATIONAL LEAGUE.

	Won.	Lost.	Pct.
St. Louis	43	24	.642
New York	34	26	.567
Chicago	37	30	.552
Cincinnati	38	32	.543
Brooklyn	34	29	.540
PITTSBURGH	29	32	.475
Boston	20	39	.339
Philadelphia	17	40	.298

AMERICAN LEAGUE.

	Won.	Lost.	Pct.
New York	45	15	.750
Philadelphia	37	25	.597
St. Louis	34	31	.523
Washington	30	32	.475
Cleveland	30	35	.462
Boston	24	33	.421
Chicago	25	38	.397
Detroit	25	40	.385

RESULTS YESTERDAY.

NATIONAL LEAGUE.

Brooklyn	9	Boston	3
St. Louis	5	Cincinnati	2
New York	12	Philadelphia	4
New York	8	Philadelphia	2
Pittsburgh-Chicago—Rain.			
*11 innings.			

AMERICAN LEAGUE.

Washington	3	Philadelphia	2
Washington	7	Philadelphia	2
Chicago	8	Detroit	6
*Cleveland	7	St. Louis	4
New York-Boston—not scheduled.			
*10 innings.			

GAMES TOMORROW

NATIONAL LEAGUE

Philadelphia at New York.
Others not scheduled.

AMERICAN LEAGUE

New York at Philadelphia.
Washington at Boston (2).
Others not scheduled.

SOCCER CHAMPIONS GET LEAGUE TROPHIES

The final official act of the 1927 soccer season was performed last evening at the Hotel Henry, when the American, International and District Soccer League trophies were awarded to the league winners.

Manager Ernest Balsarini accepted the American League trophy for Heidelberg, Alex McClure of the Pittsburgh Rovers the District League trophy, and Fred Finn the International League trophy for the McKeesport National Tube team.

About 75 players, managers and officials sat at the banquet table. W. S. Haddock was toastmaster and Tom Birks, Harry Fairfield, John Watson, Robert Brown, Carl Meisenberg, Pat Donohoe and Tom Edwards addressed the gathering.

Levinsky Bows to Rocco

By HARRY KECK,
Sun-Telegraph Sports Editor.

NEW CASTLE, Pa., June 26.—Boxing fans from all over the Shenango Valley turned out here last night and jammed Billy Jolly's Punch Bowl, Western Pennsylvania's new outdoor fistic arena, to capacity to witness his opening show, which was featured by a decisive victory for Emmett Rocco, Ellwood City Italian, over Battling Levinsky, of Philadelphia, former American light-heavyweight champion, and one of the most remarkable "comebacks" in ring history.

Rocco, who lost a decision to Levinsky at Akron a few weeks ago,

(Continued on Page Twenty-three.)

NETMEN RESUME WEST PENN TITLE CHASE TODAY

West Penn Net Tourney Is a Record-Breaking Wet Tourney

★ SUN-TELEGRAPH ★ SPORTS ★

LLOYD HAHN TO RETIRE

BOSTON, June 26. — (AP.) — Lloyd Hahn, one of America's brightest track stars, said today that he would quit running after the Olympic games. "It will not be one of those stage farewells," he explained, "for I have made up my mind this time to settle down to business."

MINORS

GAMES TODAY.

American Association.

Columbus at Indianapolis.
Toledo at Louisville.
Milwaukee at St. Paul.
Kansas City at Minneapolis.

International League.

Montreal at Buffalo.
Toronto at Rochester.
Jersey City at Reading.
Baltimore at Newark.

Southern Association.

Birmingham at Atlanta.
Chattanooga at Little Rock.
Nashville at Memphis.
Mobile at New Orleans.

Mid-Atlantic League.

Johnstown at Cumberland.
Scottdale at Fairmont.
Wheeling at Clarksburg.
Charleroi at Jeannette.

New York-Pa. League.

York at Triple Cities (2).
Wilkes-Barre at Elmira.
Scranton at Williamsport.
Others not scheduled.

Central League.

Erie at Akron.
Canton at Springfield.
Dayton at Fort Wayne.

STANDING OF THE CLUBS

American Association.

	W.	L.	Pct.		W.	L.	Pct.
Ind'apolis	41	30	.577	St. Paul	36	32	.529
Milwaukee	38	30	.559	Min'apolis	34	34	.500
Kan. City	38	31	.551	Louisville	29	41	.414
Toledo	37	32	.536	Columbus	24	46	.343

International League.

	W.	L.	Pct.		W.	L.	Pct.
Rochester	37	28	.569	Newark	34	34	.500
Toronto	36	30	.545	Baltimore	36	36	.500
Reading	34	30	.531	Buffalo	29	34	.460
Montreal	32	30	.516	Jersey City	24	40	.375

Southern Association.

	W.	L.	Pct.		W.	L.	Pct.
Birm'ham	49	23	.681	Nashville	31	39	.443
Memphis	43	28	.606	Atlanta	28	41	.406
Mobile	39	34	.541	Chat'nooga	28	42	.400
N. Orleans	38	33	.535	Little Rock	27	44	.380

Mid-Atlantic League.

	W.	L.	Pct.		W.	L.	Pct.
Cumb'rl'd	32	18	.640	Charleroi	22	27	.449
Wheeling	27	18	.600	Johnstown	18	26	.409
Fairmont	28	20	.583	Clarksburg	18	27	.400
Jeannette	25	21	.543	Scottdale	17	30	.362

Central League.

	W.	L.	Pct.		W.	L.	Pct.
Ft. Wayne	33	23	.589	Dayton	27	26	.509
Erie	30	26	.536	Springfield	26	26	.500
Akron	28	25	.528	Canton	19	36	.345

PENNSYLVANIA LEAGUE.

	W.	L.	Pct.
Greensburg	13	3	.813
West Newton-Mon	7	2	.778
New Kensington	1	6	.143
New Stanton	0	6	.000

RESULTS YESTERDAY.

American Association.

Toledo	8	Louisville	5
Indianapolis	5	Columbus	2
Milwaukee	7	St. Paul	3
Kan. City	13	Minneapolis	5

International League.

Buffalo	10	Montreal	3
Newark	4	Baltimore	2
Reading	8	Jersey City	0
Rochester	9	Toronto	2

Southern Association.

Birmingham	4	Atlanta	2
Little Rock	12	Chattanooga	11
Memphis	4	Nashville	3
New Orleans	2	Mobile	0

Mid-Atlantic League.

Fairmont	8	Cumberland	1
Jeannette	Rain	Wheeling	
Clarksburg	Rain	Scottdale	
Charleroi	Not Scheduled	Johnstown	

Central League.

Erie	6	Akron	1
Canton	7	Springfield	6
Fort Wayne	5	Dayton	4

Eastern League.

New Haven	3	Waterbury	2
Springfield	2	Hartford	1
Providence	5	Bridgeport	1

Others Not Scheduled

FIGHT RESULTS

At Johnstown, Pa.—Willie Davies defeated Jackie Rodgers, 10 rounds; Kenny Hargraves defeated Frankie Porto, 8 rounds; Frankie Moran defeated Mike Hogan, 6 rounds; Loy Wilkinson defeated Red Cuzzolino, 4 rounds.

At Washington, Pa.—Terrible Terry Lingo knocked out Teddy Welch, 1 round; Johnny King defeated Mickey Solmen, 8 rounds; Young Gizzy defeated Terry McGovern, 4 rounds (technical knockout); Harry Spencer knocked out Mike Morarti, 2 rounds.

At Boston—Roberto Roberti defeated King Solomon, 10 rounds.

At Birmingham, Eng.—Jack Hood defeated Alf Mancini, 15 rounds.

At New York—Jimmy Sullivan defeated Jimmy Royal, 1 round (technical knockout); Al De Cruz defeated Jimmy Dyett, 4 rounds; Tony Lizouri defeated Joe Impeletto, 4 rounds; Marco Polo defeated Bing Conley, 10 rounds.

At Toronto, Ont.—Johnny McCoy defeated French Belanger, 10 rounds; Jack Delaney defeated George Fields, 6 rounds.

At Dayton, O.—Eddie Anderson and Mike Dundee drew, 12 rounds.

At Akron, O.—Gorilla Jones defeated Billy Algers, 10 rounds; Jack Rose defeated Monk Eller, 6 rounds.

At Little Rock, Ark.—Jimmy Watts defeated Chico Chisenros, 10 rounds.

At New Castle—Emmett Rocco defeated Battling Levinsky, 10 rounds; Henry Firpo won by technical knockout over Joe Midway, 5 rounds (bout stopped); Romeo Pacelli won by technical knockout over Johnny Slate (towel thrown in), 4 rounds; Tom Harris defeated Henry Slate, 4 rounds; Terry McManus defeated Young Pansy, 4 rounds.

TERRY LINGO STOPS WELCH IN FIRST ROUND

WASHINGTON, Pa., June 26.—Terrible Terry Lingo, 135-pounder of Pittsburgh, scored the most impressive ring victory of his career here last night when he kayoed Teddy Welch, the veteran McKeesport ringster, in the first round of a scheduled 10-round bout.

It was a round packed with dynamite. They squared off and Lingo landed the first blow and a flock of punches followed. Welch going down under a fusillade of rapier-like rights and lefts. He took the count of eight. Welch was on the canvas twice more and courageously crawled to his feet to take the K. O. wallop just as the first round was nearing a close. The bell, however, did not save him.

Baur Leads O'Loughlin

By PAUL G. SULLIVAN.

FOR the sixth time in the past eight days, rain yesterday played havoc with competition in the fortieth annual Western Pennsylvania tennis championships in progress under the auspices of the P. A. A. on the courts of the Pittsburgh Golf Club. A torrential shower just prior to 4 o'clock caught the Byron Baur-John O'Loughlin lower semi-final tilt during the rest period and soaked the already moist turf to such an extent that further combat was out of the question.

Baur, Erie youth and defending champion, was leading his Winged Head opponent, two sets to one, when hostilities were called off. O'Loughlin had copped a game of the contest on Sunday, the milling being barely under way then ere a deluge similar to that of yesterday occasioned postponement. The Erie entrant, however, opened strongly upon resumption of the tussle to garner four consecutive games before O'Loughlin could settle into wonted accuracy with his sweeping drives to enemy backhand. Baur here faltered to drop two more, but he sustained service thereafter to annex the set, 6-4.

O'LOUGHLIN RALLIES

O'Loughlin stepped out impressively in bracket two to reel off five games in a row, but lapsed at this juncture and could take but two points in the next three games. He was hitting past the lines and encountering grave difficulty because of his frequent outs. He was down at 15-40 on his own service in the ninth game, but forced matters at the net to grab off game and set, 6-3, after two deuces.

The first 11 games of session three followed delivery, Baur serving first and clinging to a slight edge. Byron was down at 15-40 in game five, but hostile errors enabled him to pull out successfully. He was again in trouble in game 11, when O'Loughlin had four chances to tally game point, only to lose out after five deuces. John led at 30-love in game 12. He outed for 30-15 and Baur volleyed for placement for 30-all. A clean passing shot off backhand gave Baur the advantage at 30-40, and it was game and set, 7-5, as O'Loughlin outed for the 'steenth time.

RESUME FRAY TODAY

O'Loughlin and Baur took up the cudgel again at 1 p. m. today. The survivor will battle Billy O'Loughlin, diminutive Shady Side Academy star, in the final for the crown.

The women's final, involving Elizabeth Labarthe, clever Californian, with Mrs. Dorothy Lewis, Alliance luminary, was scheduled for today, with men's doubles being on the card for the entire afternoon.

Espinosa Leads Field

KANSAS CITY, June 26.—(AP.)—Stroking on untroubled by gallerites who swarmed other fairways to see the champions dub their way along, Al Espinosa stole a march on his more illustrious golfing mates in the Mid-America open golf tournament at Lakewood yesterday and was in prime position today to annex the $1,500 first prize.

Six strokes ahead of the field, following a 145-yard ace and a trio of birdies, the little Spaniard from Chicago did not even need par golf on the final 36 holes today to sweep the field.

His score of 142 was two under par for the rough and difficult course, and six strokes below Leo Diegel, of White Plains, N. Y., in second place.

Unruffled by the remodeled greens which brought loud wails from several stars, Espinosa cleaved four from par yesterday, with a card of 33-35 to add to his 74 in the initial round.

Far behind and almost ready to concede defeat, were Johnny Farrell, national open champion, trying the impossible of playing four continuous scorching days of 36-hole tournament golf; Walter Hagen, the British open champion, again struggling against the British ace, Archie Compston, and Gene Sarazen, runner-up in the British open.

Farrell, who tied Bobby Jones in the national open at Chicago Saturday, then won the title in a 36-hole play-off Sunday, had 153 after playing 36 holes to catch up with the field. Hagen, paired with Compston, had slipped to 155, while Gene was out of the money with 39-42-81—162, 19 strokes above par.

Other qualifiers included: Ed Dudley, Los Angeles, 153; Joe Kirkwood, Albany, Ga., 153; Wild Bill Mehlhorn, New York, 153; J. H. Jones, Seattle, 153; Neal Christian, Portland, Ore., 154; Jack Burke, Houston, Tex., 155; Harry Cooper, Buffalo, 156; Joe Turnesa, White Plains, 156; Roland Hancock, Wilmington, N. C., 157; Dan Kenny, Chicago, 157; John Manion, St. Louis, 158; Mike Turnesa, Elmsford, N. Y., 161, and Bob MacDonald, Chicago, 165.

FIGHT

(Continued from Page Twenty-two.)

changed his tactics for last night's meeting, refraining from trying to box with his clever opponent and forcing a hot fighting pace throughout. Levinsky won only one round, the second, in which he countered heavily to the body to ward off Rocco's persistent attack, and held his own in the fourth. All of the other sessions went to Rocco, who several times made hard-swinging bids for a knockout victory.

Henry Firpo, Louisville middleweight, scored a technical knockout victory over Joe Midway of New Castle in the semi-final, put on, along with the other six-round bout, after the main event, which was moved ahead because of a threat of rain. Midway was down nine times, and eight times took the count of nine on one knee before the referee intervened.

Johnny Slate, of New Castle, was taking a beating from Romeo Pacelli, New Castle junior-lightweight, and his seconds tossed in the towel after he had been floored for a count of nine in the fourth round.

Tom Harris, of Pittsburgh, making his professional debut, defeated Henry Slate, New Castle welterweight, in four rounds, and Terry McManus, Lawrenceville flyweight, easily outboxed Young Pansy, of Midland, in the four-round opener.

Al Grayber refereed all of the bouts and Jock Simco and Eddie Kennedy were the judges. Referee Joe Keally was a ringsider. The announcer worked in full dress and many women attended. A fuse blew out and placed the arena in utter darkness for a few moments just before the last event, and, in the main bout, first Rocco and then Levinsky burst a glove, causing time to be taken out until new mitts could be adjusted, but these were the only untoward incidents of the evening and the show on the whole was handled in big league fashion. The new arena, bowlshaped, is one of the finest of its size in the country for an outdoor place, affording everybody a close and unobstructed view of the fighting. Promoter Jolly plans to stage shows every two weeks.

FONS TURNS PRO

WORCESTER, Mass., June 26.—(AP.)—Al Fons, star pitcher of the Holy Cross baseball team will play no more college baseball, having signed to pay with the Milwaukee Brewers of the American Association. Coach Barry announced today. Fons, who has just competed his junior year, was expected to return to Holy Cross next fall.

SANDLOT SCORES

CITY LEAGUE.

J. L. Thomas	6	Reliance Life	5

GIMBEL MAJOR LEAGUE.

Haines	2	Stephen Jenkins	1

NORTH SIDE LEAGUE.

City View	5	Troy Hill	1

OTHER SCORES.

Homest'd Greys	10	Grove City	2
Reineckers	3	Universal	2
Ainsworth Com	7	K. of C.	7
Mt. Oliver	6	N. S. Diamonds	3
Grantham	15	Hedford	4
Boyer Motors	3	Jordan Pirates	2
Latimer	17	Whitaker	5
Cusicks	15	Kilmer	0
Stowe	13	Fineview	1

INDOOR SPORTS by Tad

I'M GOING OVER TO THE SUBWAY FOR A QUIET SPELL
SPECIAL TODAY- ONLY
OH-UH- JUST WHAT ARE THEY DEMONSTRATING OVER THEAH TODAY?
THEYRE NOT DEMONSTRATING = THEYRE SELLING BATH TUBS
SHES A DIZZY LITTLE THING + SHES LOOKING FOR A BARGAIN IN NON-SKID NAPKINS
SHE JUST ASKED THE GAL AT THE TOY DEPT WHAT THEY STUFFED THE BASS DRUMS WITH
I WANT SUMPN CHICK FOR AFTERNOON TEAS
SHE WAS ONLY A COBBLERS DAUGHTER - BUT SHE WAS AWL THE WORLD TO HIM
INDOOR SPORTS
STROLLING ABOUT IN THE BIG DEPT. STORE.
THE ORIGINAL MAMMY MOANER
AD 6-26
© 1928, by Int'l Feature Service, Inc. Great Britain rights reserved

CROOKSTONS WIN AGAIN

The Crookstons of Stanton Heights, J. B. Crookston and his son J. W., gave the seventh annual West Penn fathers and sons golf tournament a decidedly Crookston complex at the Allegheny Country Club yesterday when they scored 75-2—73 to win the title for the third straight year. The Burkes of Allegheny, J. F. and J. S., and the Nichols of Alcoma, William H. and Thomas N., tied for second honors at net 76.

The second half of the competition for the Grogan Cup, between the Highland and Shannopin clubs, will be played at Shannopin tomorrow afternoon. Forty foursomes are involved in the play.

JOHNNY RAY, NOTICE

A letter awaits Johnny Ray at this office.

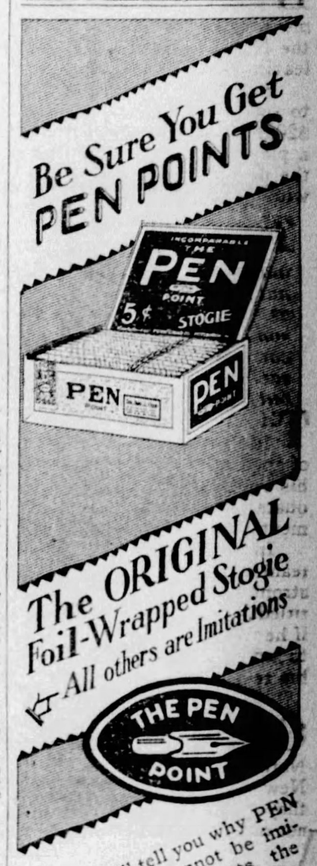

One puff will tell you why PEN POINT quality cannot be imitated. The foil protects the choice tobacco—but look for the Pen Point on the band to insure the genuine!
Rock-Straufter Co., 1111 Penn Ave., Distrib. (Penn Cigar Co., Mfrs.)
5¢

Sun-Tele Tourney Draws

By VERNON A. SWARTSFAGER.

THAT the entry list being compiled for the West Penn junior golf tournament for the William Randolph Hearst trophy, scheduled for the Schenley Park course, Thursday, July 12, is a cosmopolitan one is easily shown by the large number of boys from all sections of Western Pennsylvania enrolling in the event.

Judging by the number of entries received to date, the field will be one of the largest ever compiled for a tournament of its kind in the country. Not only are juniors and sub-juniors from the Greater Pittsburgh District interested in the first annual Sun-Tele tournament, but youngsters from the outlying districts are filing their entries in large numbers.

The tournament is open to all amateur golfers in the tri-state district under the age of 18 years who are not attending an institution of learning above high school grades. The tournament will be an 18-hole medal play event in junior and sub-junior classes.

The entry list to date is well over the 200 mark and unless all signs fail the field will number approximately 400 when the first pair of golfers tee off at Schenley on July 12. Officials of the Schenley course have announced that the municipal links will be in excellent shape for the Sun-Tele tournament and predict some fine scores from the youngsters, many of whom are busily engaged polishing up their game.

There still is plenty of time to enroll in The Sun-Tele tournament. An entry blank will be found on this page. Fill it out according to instructions and mail it to the Golf Tournament Editor, Sun-Telegraph, Pittsburgh.

TILDEN, LOTT ADVANCE

WIMBLEDON, Eng., June 26.—(AP.)—William T. Tilden and George Lott, of the United States Davis Cup tennis team, who have yet to lose a set in the English championship tournament, scored easily today in the second round of play.

After Tilden had defeated H. C. Fisher, young Oxford University student from Burma, by scores of 6-1, 6-3, 6-1, Lott downed H. K. Laster, captain of the Cambridge University team last year, by 6-1, 7-5, 7-5.

Another favorite to win today was Baron H. L. De Morpurgo, Italian ace, who downed D. H. Williams, 6-2, 6-4, 6-2.

Rain interrupted play shortly after it started, but the shower soon ceased.

Gerald L. Patterson, Australian veteran, displayed excellent form in disposing of the German, Dr. H. Kleinschroth, in straight sets, 6-0, 6-2, 6-1.

The defending champion, Henri Cochet of France, taking matters rather easily, at first, was extended in the final set to defeat the Australian, Hopman, 6-1, 6-4, 8-6.

The Argentine forces broke even. Ronald Boyd eliminated the Englishman, Pitt, 6-3, 6-3, 7-5, but his countryman, W. Robson, was put out by Capt. C. H. D. O'Gallaghan, Irish star, 7-5, 6-5, 1-6, 6-4.

SPORT COMMENT by JAMES J. LONG

Continued from Page Twenty-two.

"AMERICA also will take the chief places in the backstroke with Kojac and Laufer, the 400-meter free with possibly myself and Buster Crabbe and the relay.

"The only events our team may not win will be the breast stroke and the 1,500-meter free style. Eric Rademacher, of Germany, still is the greatest breast stroke artist in the world and he will have his chief competition from other Germans. Boy Charlton, of Australia, and Arne Borg, of Sweden, look best in the 1,500-meter, though Crabbe has a chance."

SPEAKING OF SPORTS by HARRY KECK SUN-TELEGRAPH SPORTS EDITOR

(Continued from Page Twenty-two.)

same year he fails to win the best dressed golfer prize."

SOMEBODY must have done me a dirty trick and tipped off Farrell about those remarks. For he immediately tightened up his game and came from behind to make up seven strokes on Bobby Jones in the last two rounds and tie him for the championship, and then he defeated the greatest amateur player in the game in the playoff Sunday.

Who would have guessed that any bloke seven strokes behind the great Jones with only 36 holes to play would do a thing of that sort? With only 18 holes to go, Farrell still was five strokes back, but he shot his best round of the tournament while Bobby was slipping and taking a 77.

Anyway, congratulations for Farrell are in order, even if he did make a rummy out of me. At least I have the consolation of having thought in advance that he had a chance to cop.

BUCK CROUSE, the former local middleweight star, was waxing reminiscent yesterday. He had been reading the details of the bout in which Jimmy McLarnin knocked out Phil McGraw in the first round in New York the other night and they reminded him of a bout in which he himself participated, along about 1912, when he was one of the real stars of the fistic arenas.

"Do you know," Buck said, "I think that if McGraw had got through that first round he would have come back, despite his four knockdowns, and beaten McLarnin? I'll tell you why. I had an almost similar bout with Frank Loughrey in Boston years ago in which I won by a technical knockout in the first round. Loughrey never had been stopped and they told me I had a tough customer on my hands. I went winging for him from the first bell and clipped him cleanly on the chin and floored him. He kept getting up and going down and I was just about spent when the referee stepped between us and stopped it. If the bell had rung and Loughrey had been able to come up for the second round, I fear he would have been in much better condition than I, despite the punishment he had taken. I imagine the circumstances must have been the same in the McLarnin-McGraw fight."

JAMES (RED) MASON, who has been vacationing at Cape May, N. J., sends warning that he'll be back home the latter part of this week claiming some more championships for his fighters. That's one good thing about James the Red. He always lets you know in advance when he is approaching on horseback or otherwise. Incidentally, in his letter, he calls attention to the fact that his Cuddy DeMarco has won his last 14 (count 'em) fights and is likely to be rematched at Paterson, N. J., with Johnny Shupack of that town, whom he recently defeated at Erie. Shupack is a good card in New Jersey and attracts big gates in Paterson and Newark.

GENE'S ROYAL NOSE SCRATCHED IN BOUT

SPECULATOR, N. Y., June 26.—(INS.)—Gene Tunney continued his training for the Tom Heeney fight in Yankee Stadium, July 26, today with a scratch on his nose, administered by Billy Goldsbeck, lightheavyweight sparring partner.

It is not likely that the cut will cause any trouble, but it is evidence that Tunney is not ducking effectively.

Tunney will work out today with Harold Mays, New Jersey heavyweight, and a new addition to the sparring staff.

BRAVES GET FREIGAU

BOSTON, June 26.—(INS.)—Howard Freigau, infielder, who has been in turn a Cardinal, a Cub and a Robin, yesterday got his swing at being a Brave when Uncle Wilbert sold him to Manager Rogers Hornsby at the waiver price. Freigau was drafted by the Robins last winter from the Kansas City Blues, with whom he was playing after his first journey to the majors.

GOLF TOURNEYS ON

Two golf tournaments are being played in the Pittsburgh district today. The Sons of the American Revolution are staging an 18-hole medal play contest at Edgewood and the Hotel and Restaurant Men's Association has an 18-hole medal play match under handicaps in progress at the Valley Heights Club.

It's human nature to want the most for your money, and it's common sense to make sure that you get it.

There is no Substitute for Comfort!

Nor for FIT—nor for WEAR!

Better fit, Cooler comfort and Longer Wear are scientifically built into "B.V.D." from the creation of the nainsook in our own mills and bleachery to the completion of the last lock-stitched seam.

The patented closed crotch and other exclusive features of "B. V. D." union suits, the highly specialized methods of cut, finish and tailoring used in the making of all "B.V.D." garments, supply a combination of fit and freedom obtainable in no other underwear.

There is no "substitute" for "B. V. D."

INSIST on this Red Woven Label

MADE FOR THE
B.V.D
BEST RETAIL TRADE
Copr. The B. V. D Company, Inc.
The B. V. D. Company, Inc., N.Y. Sole Makers "B.V.D." Underwear
"Next to Myself I Like 'B. V. D.' Best"

WHOLESALE DISTRIBUTORS
ARBUTHNOT-STEPHENSON CO.
RAUH BROS. & COMPANY
PITTSBURGH, PA.

THE SUN-TELEGRAPH

FIRST ANNUAL

WEST PENN JUNIOR GOLF CHAMPIONSHIP for the WILLIAM RANDOLPH HEARST TROPHY

On Schenley Park Public Links, Thursday, July 12

OPEN TO ALL AMATEUR GOLFERS IN THE TRI-STATE DISTRICT UNDER 18 YEARS OF AGE WHO ARE NOT ATTENDING AN INSTITUTION OF LEARNING ABOVE HIGH SCHOOL GRADES PLAY WILL BE AT 18 HOLES MEDAL IN JUNIOR AND SUB-JUNIOR CLASSES.

ENTRY BLANK

Please enter me in { Junior Class (15 to 18 Years) / Sub-Junior Class (14 Years and under)

Name ..... Age.....

Address .....

City .....

School ..... Grade .....

I hereby certify that the boy who has entered his name herewith for your tournament is strictly an amateur as defined by the United States Golf Association and that his school grade and age are correct.

Signed .....
(Parent or Guardian)

CUT OUT THIS ENTRY BLANK, FILL IT IN AND MAIL AT ONCE TO GOLF TOURNAMENT EDITOR, SUN-TELEGRAPH, PITTSBURGH, PA.

always!

You'll be using Buckeye—always—once you try it. For, it is *dependable*—it *satisfies*. Millions prefer it to all other brands. And why not? It's made of the *choicest* ingredients by *master maltsters*, who've been in the game since 1874. Buckeye Malt Syrup is wonderful stuff—the one malt without a single fault.

"it's wonderful stuff"

THE BURGER BROTHERS COMPANY
Pittsburgh Office, 535 Neville Street. Telephone, Mayflower 7390

STOCKS-BONDS-GRAIN-PROVISIONS-LIVESTOCK

Forbes

Should We Rest or Play On Vacation? Doctor's View

By B. C. Forbes

HOW are you going to spend your vacation?

One doctor whose career has brought him into close contact with many business men tells me that too many men who work strenuously devote their vacation-time to active sports whereas they should rest.

For employes and others who do routine work not calling for physical exertion, a complete change of scene is recommended.

I'M tempted to point out that the principal requisite for a successful vacation for everybody is full pay.

I've never known of an executive to stop his own salary when he took a regular vacation. And we know that the universal rule is for minor salaried people to get paid.

Who will deny that the rank and file of workers need vacation money just as much as any class of employes?

Happily, some progress is being made in converting employers to his idea of granting their workers a vacation with full pay.

IN Detroit the other day an automobile executive told me with pride that he hadn't taken a vacation in years. "My work gives me all the fun I need," he declared. He added that, in this respect, he shares the views and follows the practice of A. P. Sloan, Jr., president of General Motors.

"You'll soon have more money than you can ever use," I remarked. "What do you propose to do when you get older?"

"Work—nothing but work," he replied emphatically.

"Suppose your capacity for work, because of the swift pace you maintain, should seriously decrease, you wouldn't be able to hold your own in the game, and then what would you propose doing?" I asked.

"I never thought of that," he confessed. After pondering awhile, he went on: "One thing sure is that for years I have forgotten how to play. I haven't any interest in life—outside my family—except my work. Probably they would keep me on here even though I wasn't up to scratch, but I don't know how I would care for that idea."

THAT conversation brought to my mind one old gentleman who also totally neglected everything but his daily business activities. Increasing years have rendered him unfit for the responsibilities he used to handle. But, having the authority, he still insists upon working. How to placate him, how to avoid disillusioning him, how to override his now impaired judgment without mortally offending him has become a pathetic problem.

If this man had been in the habit of taking vacations and had learned how to enjoy relaxation, probably would now be much happier than he is. Notwithstanding all the kindly consideration shown him, he senses that he can no longer keep up with the procession and that he really should not attempt to do so. But where else can he go, what else can he do?

EACH of us has to reason out for himself just what kind of vacation is most helpful. The primary object of a vacation is, of course, to fit us better for our duties. A vacation should mean recreation, not dissipation. The doctor who declares that most of us exert ourselves overmuch and rest too little probably is right, for Americans admittedly are a restless people. Would it not be nearer the truth to say that the ideal vacation, in the view of the majority of Americans, is a trip to Europe or elsewhere in which every moment of every day and every evening is crowded with adventure?

Europeans laugh at us for our strenuosity when pleasure-bent. They take things more leisurely, more placidly, perhaps because their nations are older.

MY observation convinces me that any individual or family financially able to do so should go in for vacations. The rich man financially able to do so should go in for vacations. The rich man who brags, "I never take a vacation," is, in my humble opinion short-sighted. Work is important, tremendously important. But the good Lord surely did not intend us to know nothing all through life but work, work, work. We have social instincts. And there is nothing equal to respite from work and a change of environment and faces to enable us to exercise these social instincts. Our lives are narrow enough at the best. Why make them still more narrow by never breaking away from the daily rut?

(Copyright, 1928).

DIVIDEND NEWS

Independent Oil and Gas.

Independent Oil and Gas Company declared the regular quarterly 25 cents dividend, payable July 31 to record July 16.

* * *

American Can.

American Can Company declared the regular quarterly 50 cents common dividend, payable August 15 to stock of record July 31.

New York Clearing House.

NEW YORK, June 26.—Clearing House statement. Exchanges, $1,270,000,000; balances, $109,000,000. Federal Reserve Bank's credit balance, $91,000,000.

Pittsburgh Clearing House.

	Exchanges.	Balances.
Today	$26,889,848 23	$10,548,741 65
Week ago	29,078,165 45	12,094,139 73
Year ago	30,045,517 88	13,079,061 35

FORMAL-BUSINESS SPORTS $85 Up
HOLL Tailor 442 Oliver Ave.

HIGHER MONEY HALTS STOCK ADVANCE

NEW YORK, June 26.—(AP.)—Seven per cent call money made its appearance again in Wall street today and the stock market, which had been heading upward, backed up, but did not break as it did when the high rate first made its appearance three weeks ago. Early gains of 1 to 3 points in the standard industrials and 5 to nearly 14 points in a few rails and specialties were cut down.

Banks called about $30,000,000 in loans by early afternoon, presumably to strengthen reserves in anticipation of the comptroller of currency's bank call June 30 and the heavy mid-year settlements. Expectations that about $600,000,000 will be distributed during July in the form of dividend and interest payments, and provide a backlog of investment buying, had a tendency to keep selling in check.

Raising of the Anaconda Copper Company's annual dividend from $3 to $4 started a fresh outburst of buying in the copper shares. Motors were mixed. Renewed weakness cropped out in the rubber group on reports that the leading companies had been forced to write off huge inventory losses. U. S. Rubber common and first preferred and Fisk Rubber sank to new low levels for the year, or longer. Selling pressure also was effective against the Continental Baking issues, American Linseed, New York Dock and Tobacco Products.

National Tea scored nearly 14 points and Delaware and Hudson 12½. Indian Refining preferred advanced 5 points to a new peak at 165, against the year's low of 101. American Machine and Foundry, Wright Aeronautical, Curtiss, Allied Chemical and St. Louis Southwestern also were in good demand.

LOCAL STOCKS

(Quotations at the Close.)

Banks—	Par.	Bid.	Ask.
Arsenal Bank	.....	180	.....
Bank of Pgh., N. A.	50	.....	230
Colonial Trust	100	305	309¾
Diamond National	100	490	.....
Dollar Savings & Trust	100	.....	460
Duquesne National	100	310	.....
Iron & Glass Dol. Sav.	100	295	.....
Keystone National	100	280	.....
Merchants Sav. & Trust	50	80	.....
Pittsburgh Trust	100	245	.....
Third National	100	130	.....
Miscellaneous—			
Am. Wm. Glass Mach.	100	.....	20
Am. W. G. Mach. pfd.	100	.....	38
Arkansas Gas	.....	2½	2¾
Arkansas Gas pfd.	10	7⅛	7¾
Armstrong Cork	.....	56½	57½
Blaw-Knox	25	.....	103
Central Ohio Steel	.....	.....	22¼
Citizens Traction	50	39	41
Devonian Oil	10	8½	9
Dixie Gas & Util. pfd.	100	.....	84½
Independent Brewing	50	.....	2½
Independent Brew. pfd.	50	.....	4⅝
Joseph Horne	.....	39¼	.....
Joseph Horne pfd.	100	105	105½
Lone Star Gas	25	51¼	52
May Drug Stores	.....	23	.....
National Fireproofing	50	6	7½
Nat. Fireproofing pfd.	50	17	19¼
Petroleum Exploration	25	.....	35
Pittsburgh Brewing	50	4	10
Pittsburgh Brewing pfd.	50	9½	10
Pittsburgh Oil & Gas	5	3¼	3½
Pgh. Screw & Bolt	53	54	.....
San Toy Mining	1	.04	.....
Stand. P. Glass pr. pfd.	100	25	34
Standard Sanitary Mfg.	.....	36½	37
Union Steel Casting	.....	.....	36
United Engineering	.....	41½	43
Westinghouse Air Brake	.....	43¾	.....
Bonds—			
Independent Brew. 6s	.....	64	.....
Pittsburgh Brewing 6s	.....	96½	97

Sales on the Exchange.

	Shares.	Price.
Bank of Pittsburgh, N. A.	45 at	225
Joseph Horne	15 at	40
Do	10 at	40
Do	15 at	40
Pittsburgh Brewing pfd.	100 at	9
Armstrong Cork	100 at	57½
Do	100 at	57½
Do	75 at	57½
Do	25 at	57½
Blaw-Knox	20 at	103½
Lone Star Gas	100 at	52
Do	200 at	52
Pittsburgh Plate Glass	12 at	240
Arkansas Gas pfd.	500 at	7⅛
Do	100 at	7⅛
Do	100 at	7⅛
Do	100 at	7⅛
Do	50 at	7⅛
Do	90 at	7⅛
Do	96 at	7⅛
Do	17 at	7⅛
Do	47 at	7⅛
Do	65 at	7⅛
Do	50 at	7⅛
Worthington Ball "B"	150 at	12
Standard Sanitary Mfg.	50 at	37
Arkansas Gas	100 at	2⅜
Do	100 at	2⅜
Do	100 at	2⅜
United Engineering	10 at	42½
Pittsburgh Oil & Gas	150 at	3¾

STANDARD OIL SUBSIDIARIES

(Reported by Kay, Richards & Co.)

Stocks—	Bid.	Ask.
Anglo-American Oil non-vot.	17½	18¼
Do. voting	17⅜	18¼
Borne-Scrymser Co.	48	52
Buckeye Pipe Line	66	67
Chesebrough Mfg. Co. Cons.	130	140
Continental Oil	16½	16⅝
Cumberland Pipe Line	98	99¼
Eureka Pipe Line	70	78
Galena-Signal Oil	10¼	10¾
Do. pfd. old	40	60
Do. pfd. new	45	65
Humble Oil	77	77½
Illinois Pipe Line	209	215
Indiana Pipe Line	78	83
International Petroleum	38¾	39¼
Imperial Oil, Ltd.	64¼	64⅝
National Transit	20¼	21
New York Transit	54	58
Northern Pipe Line	110	115
Ohio Oil	62	62½
Prairie Oil & Gas	49	49¾
Prairie Pipe Line	210	211
Penn Mex	38	40
Solar Refining	170	180
Southern Pipe Line	25	29
South Penn Oil	43	44
Southwest Penn Pipe Lines	80	90
Standard Oil of Indiana	73½	74
Standard Oil of Kansas	20¼	20⅝
Standard Oil of Kentucky	123½	126
Standard Oil of Nebraska	41½	42
Standard Oil of Ohio	62	62½
Do. pfd.	119	119½
Swan & Finch Co.	20	22½
Vacuum Oil	72½	73

CHICAGO BOARD

The following quotations on the Chicago Board of Trade are reported by A. E. Masten & Co.:

	High.	Low.	Close.
WHEAT—			
July	1.37⅞	1.36	1.37⅝
September	1.39⅞	1.38¼	1.39⅜
December	1.43	1.41⅝	1.43
CORN—			
July	1.02⅝	1.01⅝	1.02⅝
September	99⅝	98⅞	99⅝
December	86¾	84½	86¾
OATS—			
July (old)	55⅝	54⅝	54⅝
July (new)	55⅝	54⅝	55⅞
Sept. (new)	46¾	45⅞	46⅞
December	47⅞	47¼	47½
RYE—			
July	1.20	1.19	1.20
September	1.17⅞	1.16½	1.17⅜
December	1.17⅞	1.16½	1.17⅜
LARD—			
July	12.10	11.95	12.10
September	12.42	12.27	12.42
October	12.60	12.45	12.60
RIBS—			
July	12.40	12.25	12.40
September	12.70	12.65	12.70
October	12.80	12.50	12.80
BELLIES—			
July	.....	.....	14.00
September	14.47	14.37	14.47

Money Market.

LONDON, June 26.—Bar silver 27 7-16d per ounce. Money, 2% per cent. Discount rates—Short bills, 3 13-16@3⅞ per cent; three months, 3⅝ per cent.

Pere Marquette.

The Pere Marquette increased its surplus for May after charges to $485,691 from $470,753 a year ago, but the total for five months of 1928 declined to $2,382,054 from $2,732,042 in the same period of 1927.

NEW YORK CLOSE WITH COMPARISONS

STOCKS	Tuesday High	Low	Close	June 25	June 19
Abit P&B.	60	59½	60	61	57¾
Abrah & S	92	92	92	....	90
Do pref.	113½	113½	113½	....	....
Adv. Rmly.	36¾	35	36¾	35½	36
Do pref.	49⅞	48	49⅞	47	48
Air Redt'n	61½	61	61½	60¾	60½
Ajax Rub.	7⅞	7¾	7¾	7⅞	7⅞
Allied C&D	172½	167½	172½	167	165
Do pref.	122	122	122	....	122¼
All-Chlmr.	116½	116½	116½	116	115¾
Am'da Cor	31	31	31	31	30⅝
Am AgChm	19	19	19	18⅞	18⅛
Do pref.	64½	63½	63½	65	65
A Bk Note	110	107¼	110	....	106
Do pref.	61	61	61	....	....
A B Sugar.	16½	16	16½	....	16½
Am Bos M.	32½	31⅛	31½	31	30⅞
A B Sh F'y	40¼	40	40	40	41¼
A Brn B'v.	17¾	15⅞	16⅞	15½	15
Do pref.	59¾	56	57	57	58⅜
Am Can	84⅜	82½	84⅜	82½	80¾
Do pref.	142⅜	141⅜	142⅜	....	141
A Car F'y.	95¼	93½	95¼	95	95½
Do pref.	125¼	125¼	125¼	....	....
Am Chicle.	77½	75	77½	....	72
A Drg Syn.	12⅜	12	12	12	11¾
Am Exp.	180	180	180	180	180
A For Pw	34½	33¾	33¾	34	32
Do 2ndpf	92½	92	92	92½	91½
A Hme Pd	75½	75	75½	74⅛	72¼
Am Ice Sc.	37½	37	37½	37	35½
Am Int'at.	92¼	89⅝	92¼	89¾	91½
Am Lin'sd	112¾	110	112¾	111¼	110½
Do pref.	130	130	130	130	122
Am Loco.	95⅝	93	95	95	95⅛
Do pref.	115	114	115	....	118
Am M Fdy.	142	137¾	139½	137¼	130
Am Metal.	47	46	47	46	46
Am Piano.	14⅞	14¾	14⅞	15¾	15
A Pw & L.	77⅜	76¼	77⅜	75½	74
A Radiat.	134½	133½	134½	134⅜	133⅛
A Rep'lics.	58½	57	58½	57½	53⅞
Am S Raz.	61¼	59½	61¼	60	56⅝
Am Seat.	35	34½	34½	35	36
A Smlt&R.	190	187⅞	189⅞	187½	185
A Stl Fdy.	52½	51½	52	51½	52
Am Sugar.	111⅜	110½	110¾	110½	110
Am Sugar.	70⅜	69½	69½	69¼	70⅜
Do pref.	107⅜	107⅜	107⅝	108	108¼
A Sumat.	57½	55⅞	57⅜	54¾	55⅜
A T & T.	174¾	174	174¾	174½	176¾
Do rits.	11⅞	11⅝	11¾	11¾	11¾
Am Tob.	157¼	156½	157¼	157⅜	152
Do B.	158	156	157⅝	157¾	152
A Typ F'rs	113⅜	113⅜	113⅜	....	....
A W Wks.	56¼	55¼	56¼	55½	54⅜
Am Wool.	18⅞	18⅞	18⅞	18½	18½
Do pref.	47½	47½	47½	47½	47⅜
A Zinc & L	24	23	24	23½	21
Do pref.	84	84	84	83½	80⅜
Ana'da Cp.	67¼	64¾	67¼	64¾	64½
Ar Dn Md.	83½	83½	83½	83	79
Arm Dl pf.	93½	93½	93½	93⅞	93
Arm Ill A.	17¾	17¼	17¾	17¼	17¾
Arm Ill B.	10	9½	10	10	10
Arm Ill pf.	87	87	87	87¼	85
Arnold Co.	37	36¼	37	36	38½
Ass'd Dr Gs	41	41	41	41⅝	40½
Ass'd Oil.	45	45	45	45½	44½
A T & S F.	189	187	188⅞	187	186½
Do pref.	107	107	107	106¾	106¾
At Cst L.	169	167½	167½	167½	165
At G & W I.	48⅜	46⅞	48⅜	45¼	44⅜
Do pref.	52⅞	51⅜	52⅞	51¼	50
Atl Ref.	134¾	128¾	133	128¾	130½
Do pref.	116⅞	116½	116½	....	....
Atlas Pow.	.....	.....	.....	.....	.....
Do pref.	108¼	108¼	108¼	....	108½
Atlas Tac.	13⅜	13⅜	13⅜	14	13¼
Auto Sls C.	10	10	10	....	9½
B & O.	107½	106¼	106¼	106¼	104⅜
Bang & Ar.	65	65	65	....	62
Barns'll A.	21½	21¼	21½	21⅜	21⅜
Beacon Oil	15⅞	15¾	15¾	15⅞	15⅞
Beld Hem.	16⅜	16⅜	16⅜	16⅜	16⅛
Beth Stl.	54½	53¼	54½	53½	52⅞
Do 7% pf	116½	116½	116½	116⅞	118¼
Best & Co.	66¾	66⅛	66⅛	....	65
Bloom'd'le	34	34	34	34	34¼
Bon Ami.	69½	69½	69½	70⅛	68⅝
Booth Fish	7	6¾	7	6½	6⅞
Do 1st pf	47	46	46	....	....
Borden Co.	156	154	156	153¾	155
Briggs Mfg	34⅜	33⅛	33⅛	33½	33
Bkn Man.	62	61¼	62	61¼	59½
Do pref.	89¾	89	89	89	89
Brun Ter.	31⅞	30⅞	31⅜	30¼	30
Brun-B.C.	41¾	40¾	41¾	40⅞	39¾
Bucyr Erie	36⅛	35¾	36⅛	35	35½
Do pref.	113¼	113¼	113¼	....	....
Do C V pf	44½	44	44⅛	44⅛	43½
Burns Bro.	.....	.....	.....	.....	.....
Do B.	26	26	26	26¼	36¾
Bush Ter.	.....	.....	.....	.....	.....
Do deb.	109	109	109	109	108¼
Bush T Bpf.	118⅞	115¼	115¼	115½	118¼
ButteC&Z.	7	6¾	6¾	7	6¾
Butte & S.	12	11½	11½	....	11
Butterick.	47½	46¾	47	47	46¾
Byers Co.	95	93	95	93	92¼
Calif Pack	71	70¼	70¼	70	69⅛
CallaZ&L.	3⅛	3	3	3	3
Cal & Ariz.	96⅞	95	96⅜	94⅜	94
Cal & Hec.	22½	22	22¼	22⅛	21½
CanDGAle	77⅞	75⅝	77	78	74¾
Can Pacific	201	198	200	199½	197¾
C Clin & O.	95¾	95¾	95¾	....	....
Case T Mch	301	295	301	290	289¾
Do pref.	125	125	125	....	....
CentAlSti.	33⅜	32⅜	33	32	31¾
Do pref.	109½	109½	109½	....	....
CerroDeP.	70⅜	69½	70⅝	69	68½
Cert-Teed.	44⅞	44⅜	44⅝	44⅜	44
Certo Corp	71¼	71¼	71¼	72½	73
Chnd-Cl M	7⅜	7½	7⅜	7⅞	7⅜
Do pref.	15⅞	15⅜	15¼	....	15¼
Chess & O.	180¼	178¾	180	178	178
Ches Corp.	66½	65½	66	65⅜	65
Chi&Alton.	10½	9¼	10½	9½	8⅝
Do pref.	15¼	14⅜	15¼	14¼	11⅞
Chi Gt W.	10⅜	10⅜	10⅜	10½	10⅜
Do pref.	24	22⅞	23½	23	21
C M & St P	34¼	32¾	34⅛	32⅜	32
Do pref.	45½	43¼	45⅜	43⅜	42
Chi North.	80½	79½	79½	79	78⅜
Chi P Tool	115	115	115	115	120
C R I & P.	113½	113	113½	112	109½
Do 6% pf	102	101	101	....	101
Do 7% pf	107½	107½	107½	....	107½
Chi Y Cab.	30⅜	30¼	30¼	30¼	31¼
Childs Co.	45⅞	45⅞	45⅞	....	....
Chile Cop.	45½	44½	45	44½	41¼
Chrys'r M.	70	68⅜	69⅝	69½	65¾
Do pf A.	114⅛	114⅛	114⅛	114⅜	114¼
Jity Strs B	92½	91⅜	92½	91¾	87
JTlt Peab.	79	78¾	78¾	....	79
Coca-Cola.	156¼	155½	156¼	155⅝	154¼
Coll'e&Alk.	53	50¼	52½	53	68½
Col F & I.	56⅞	54¼	56⅞	54	56½
Colum Car.	79⅜	79½	79½	79⅜	79
Col G & E.	107	105	107	104⅞	103⅜
Do pref.	107½	107½	107½	107	....
Com Cred.	31⅜	31	31	31⅛	30¼
Do 1st pf	89⅛	89⅛	89⅛	....	99½
Com I Tr.	63¼	63	63¼	....	61⅜
Com Sol'vt	145½	145½	145½	143	148
Cons Powr.	75	73½	75	73⅜	70¼
Congoleum	22½	22	22¼	22½	22¼
Cons Cigar	85½	84⅜	84⅜	85½	84¼
Do p pf.	98	96¼	98	97	98
Cons Gas.	143	141½	143	141¼	142¼
Do pref.	101	101	101	101	106
ConKRCpf	76	75¼	75¼	75¼	77½
Cons Tex.	3¼	3⅛	3⅛	3¼	3¼
Conta A.	27⅜	27½	27½	27½	26½
Conta B.	14	13¾	13⅞	13⅜	14
ContBakA.	29¼	27½	29⅞	29	28½
ContBakB.	4⅜	4⅜	4⅜	4¾	4½
Cont Bk pf	73½	73½	73½	76	77¼
Cont Can.	97	95¾	96⅛	94	92⅜
Cont Insur	79	78½	79	78½	78
Cont Motr.	11⅞	11⅜	11⅜	11½	11½
Corn Prod.	70⅜	70	70⅜	69⅜	68⅜
Coty Inc.	170	169	170	....	162
Cructi Stl.	73½	73½	73½	73⅜	73
Do pref.	115	115	115	115	115¼
Cuba C Sug	.....	.....	.....	5½	6
Do pref.	20⅛	19	20⅛	21	22¼
Cuba Co.	23½	23½	23½	....	22⅜
CubaRRpf	88⅜	88⅜	88⅜	87¼	88⅜
Cub A Sug.	19½	19¼	19¼	19⅛	19¼
Cub D Sug.	9¼	9¼	9¼	....	....
Cudy Pk.	64	63	64	62½	62
Curt Aero.	98⅞	95	98½	94⅞	94½
Cush Sons.	168½	168	168¼	169	179
Cuy el F.	50¼	50¼	50¼	....	51
Davi'on C.	44¾	43¼	43¾	42⅜	44
Deere C pf.	124	124	124	124	122¾
Del & Hu.	198	189	193¾	185	177½
Del L & W	133½	133¼	133½	133⅜	131¾
D Rio G pf	55	53¾	54	54	53
Dev & Bey	.....	.....	.....	.....	.....
Do A.	50¼	50½	50¼	50¼	49½
Drmond M.	146⅛	146⅛	146⅛	....	146
Dodge B A	13¼	12⅝	13	12⅝	12¼
Do pref.	66¼	66	66	66	64
Drug Inc.	93½	91⅞	92⅝	91½	92½
Du S Sh.	.....	.....	.....	.....	5
Dunhill In.	63	63	63	62½	58½
Dup De N.	355	349	355	349	347
East Kod.	171¼	171	171	170⅜	170⅛
El Aut Lt.	61	60¼	61	60½	166
Elec Boat.	11¼	11⅛	11⅛	11½	11⅜
El P & Lt.	35⅜	34⅝	35⅜	34⅝	34¾
Do pref.	107½	107½	107½	....	108
El Stor B.	74⅜	72⅝	74⅜	72½	72½
Elkhorn F.	.....	.....	.....	.....	6
Do pref.	14	14	14	13⅜	....
Endl John.	76½	76¼	76¼	....	76¾
Eng P Ser.	37	36½	36½	36¾	36½
Erie R R.	53	52¼	52¼	51¾	49⅜
Do 1st pf	51⅞	51½	51⅞	51⅜	50
Eureka V.	63½	63½	63½	....	63
Fairb Mor.	39	39	39	39½	37⅝
Do pref.	109¾	109¾	109¾	....	....
Fed L & T.	53	52⅜	52⅜	53½	52⅜
Fed Mot.	18⅝	18	18	18	18
Frst N Str.	33	32⅞	32⅞	33⅛	32½
Fisk Rub.	12	11⅜	11½	12	12⅜
Do 1st pf	80¼	79¼	80	....	....
Fleishmn.	67½	67	67½	67	65¼
Fox Film A	75¾	75¼	75⅜	74½	75
Fr prt Tex.	66⅞	65¼	66½	65	64⅜
Gard'r Mt.	97⅝	95⅝	97⅝	95⅝	91⅝
Gen Aspht.	71	70¼	70¾	70¼	70
Do pref.	115	115	115	....	110¾
Gen Cable.	24	23	23	....	21
Do A.	63¾	63	63¾	62¾	62
Gen Cigar.	61¾	61⅜	61¾	61¼	60¾
Gen Elec.	146½	144	146½	144⅜	144⅜
Do Spec.	113⅜	111¼	113⅜	111¼	113⅜
G G&ELA.	45⅜	45	45	45½	41¼
Gen Mot.	175¼	172¼	175¼	171¾	172
G O Ad A.	.....	.....	.....	.....	53
Do pref.	35	34	35	33⅜	36¼
G Ry Sig.	89½	88	88⅜	88½	85
Gen Refac.	50	50	50	48	49¼
Gillette.	101¼	99	101	98⅝	97⅜
Gimbel Br.	56	55	55½	55½	54
Glidden C.	21⅝	21⅜	21⅜	21⅜	21⅜
Do p pf.	100	100	100	....	101
Gold Dust.	90¼	87¾	89	87¼	88⅞
Goodrich.	70	69⅝	70	69⅜	71
Good T&R	46⅞	44½	46¼	46⅛	48⅛
Do 1st pf	93½	93⅛	93⅛	94	94⅜
Goth S H.	77½	77	77	76½	75
Do new.	76⅞	76⅞	76⅞	....	75
Grah Pg.	29⅝	28½	29⅛	28¾	28
Granby Cp	53⅜	52½	52⅞	52½	51
Gt N O ct.	20	19¾	19¾	19⅞	19½
Gt N'th pf.	99¼	99	99¼	99	96½
Do pfctfs	97	96¾	97	96	95½
Gt West S.	33⅞	33	33	....	34
Greene CC	100¾	95⅞	100¾	95⅞	91¾
Guan Sug.	7	7	7	....	7
Gulf Mob.	47¾	47½	47¾	....	44⅜
Gulf S Stl.	57½	57½	57½	57	58
Hac W A.	25	25	25	....	24⅞
Han 1st pf.	65	62	62½	61	60
Hav El R.	.....	.....	.....	14	....
Do pref.	71	71	71	....	....
Hershey C.	.....	.....	.....	54⅜	53⅜
Do pref.	75½	75½	75½	....	74
Hoe (R) C.	20	20	20	....	20⅜
Hous Oil.	123½	120½	123½	119	120
Howe Sd.	58¼	57½	58¼	57⅞	52¾
Hud & M.	57	56⅞	57	....	53½
Hud Mot.	81⅜	79⅜	80¾	79⅞	79
Hupp Mot.	56⅜	55¼	56	55⅜	55
Ill Cent.	138	137¾	137	137½	135⅜
Inde O&G.	25	24¾	25	24¾	23½
Indian M.	43	42½	43	42½	43½
Indian Rf.	23⅞	22⅞	23⅜	23¾	16
Do ctfs.	22⅞	22⅛	22⅞	23½	15½
Do pref.	170	165	170	160	130
Inland Stl.	53¼	53¼	53¼	53	53
Inspir Cp.	21¼	20½	21	20¼	20
InterbRTr.	37¼	37	37¾	37	35
Interc Rub	9	8⅝	8⅝	8⅞	9⅛
InternAgC	17	17	17	17	17
Do p pf.	79	78	78	79½	78⅞
InternBM.	120½	119	120½	117⅜	117
Intern Cm.	65	64⅞	65	64⅜	64¼
Int Comb.	58⅜	56¼	58½	56	55½
Do pref.	106	106	106	....	....
Int Harv.	262	255	261	....	250

PRICES HOLD STEADY IN QUIET TRADING HERE

NEW YORK BOND MARKET

NEW YORK, June 26.—(AP.)—Transactions in the most active bonds on the New York Stock Exchange today were as follows, 000 omitted in sales column (United States bonds in dollars and thirty-seconds of dollars):

U. S. GOVERNMENT BONDS. . . .

Sales.		High.	Low.	Last.
153	Liberty 3½s 32-47	100.7	100.5	100.5
26	Do 1st 4¼s	101.15	101.12	101.12
13	Do 3d 4¼s	100.1	100.1	100.1
830	Do 4th 4¼s	101.25	101.20	101.23
10	Do reg	101.21	101.21	101.21
121	Treas 4¼s '47-52	113.12	113.10	113.12
1	Do 4¼s '47-52	113	113	113
1	Do 4s '44-54	108.16	108.16	108.16
35	Do 3¾s '43-47	101.19	101.19	101.19

CORPORATION BONDS.

Sales.		High.	Low.	Last.
3	Ajax Rub gold 8s	101	101	101
1	Allis Chal 5s '37	99½	99½	99½
4	Am Ag Chem 7½s	105	104¾	105
2	Am Smelting 6s	107¾	107¾	107¾
2	Do 5s	102	102	102
8	Am Sugar Ref 6s	104½	104¾	104½
21	Am Tel & Tel 5½s	107¾	107½	107½
8	Do col 5s '46	104½	104½	104½
30	Do sf 5s '60	99¼	99¼	99¼
1	Do cvt 4½s	100½	100½	100½
36	Do col 4s	99	98¾	99
1	Am WW & El 6s	103½	103½	103½
10	Do 5s	100	99¾	100
317	Anacon Cop 7s '38	120¾	117¾	119¾
13	Do 6s '53	104¾	104¾	104½
212	Andes C M 7s '43	128	126¾	127½
23	Armour Del 5½s	92¼	92	92½
28	Do reg 4½s	91¾	91¾	91¾
10	Asso Oil rct 6s	102¾	102½	102½
15	AT&SF gen 4s	95¼	94¾	95¼
1	Do adj 4s	89¾	89¾	89¾
7	AT & BI 4s	84½	84½	84½
8	A C Line 1st gld 4s	94½	94¾	94¾
3	Atlan Refin deb 5s	101½	101½	101½
32	B & O rfg 6s '95	108¾	108¾	108¾
4	Do rfg 5s	102	102	102
10	Do 5s D 1925	101¾	101¾	101¾
13	Do cvt 4½s	98¾	98¾	98¾
5	Do 5s S W div	103	103	103
3	Do 4s T&C div	85¾	85¾	85¾
1	Barnsdall 6s war	100½	100½	100½
7	Bell T Pa 5s C '60	109¾	108¾	109¾
5	Beth Steel con 6sA	103	102½	103
12	Do con 5½s	101	101	101
6	Do rfg 5s	102	101¾	101¾
4	Do p m 5s '36	101	101	101
1	Bkln Edis gen 5sA	105¼	105¼	105¼
40	Bkln M Tran 6s	98	97	98
2	B R & P con 4½s	93	92¾	93
1	Cal Gas & Elec 5s	104¼	104¼	104¼
6	Cal Pet 5½s '38	101½	101¼	101½
7	Do 5s	98¾	98¼	98¾
1	Can Nat Ry 4½s'54	98¾	98¾	98¾
2	Do 4½s 1957	98¾	98¾	98¾
15	Can Pac deb 4s	88	87¾	88
3	Canada South 5s	106¾	106¾	106¾
1	Cent of Georgia 6s	101	101	101
1	Do con 5s	103¾	103¾	103¾
6	Central Pac 5s	102	102	102
30	Central Steel 8s	124	123½	124
17	Certainteed 5s	93¾	93	93¾
5	Cespedes Sug 7½s	100¾	100	100
28	Chesa Corp 5s '47	98¼	98	98¼
3	Ches & O gen 4½s	99¼	99¾	99¼
2	C B & Q rfg 5s A	105¾	105½	105½
1	Do 4½s '77	99¾	99¾	99¾
5	Do gen 4s	99¾	99¾	99¾
2	Do 3½s Ill div	87¾	87¼	87¼
1	Chi & E Ill 5s	86½	86½	86½
4	Chi & Erie 1st 5s	105½	105½	105½
5	Chi Gt West 4s	68	67¾	67¾
10	C I & L gen 6s '66	109¼	109¼	109¼
4	Do 1st 5s '66	102¾	102¾	102¾
5	C M & St P 6s	102¾	102¼	102¼
24	SMSP&Pac 5s '75	93¾	93¾	93¾
690	Do adj 5s 2000	74¾	73¾	74¼
3	Chi & N W 7s	103¾	103	103¾
12	Do 4½s 2037 stp	100	100	100
1	Chi Railway 5s	82¾	82¾	82¾
12	C R I & P 4½s '52	93¼	93¼	93¼
45	Do rfg 4s	94	93¾	94
3	C St P M&O con 6s	101½	101	101
18	C T Hte & S E 5s	99¾	99½	99¾
5	Chi Un Sta 5s 1944	102½	102½	102½
17	Do 4½s A	100	100	100
3	Ch & W In 5½s '62	103¾	103¾	103¾
3	Chile Cop 5s '47	95	94½	95
2	CCC&SL rfg 6s A	100¾	100	100¾
1	Do 5s D	102¾	102¾	102¾
25	Do 4½s E '77	98¾	98¾	98¾
1	Do gen 4s	92	92	92
2	C U Term 5s	103¾	103¾	103¾
21	Col F&I gen 5s	100	100	100
5	Col & So rfg 4½s	98	97¾	98
27	Col G&E 5s '52	99¾	99¾	99¾
2	C Coal Md 5s	81	81	81
18	C Gas N Y 5½s '45	105½	105	105
2	Consum Pow 5s	103¾	103¾	103¾
1	Container C 6s '46	101¼	101¼	101¼
17	Do 5s ctfs	98¾	98¾	98¾
1	Con Bag & P 6½s	97	97	97
4	C C Sug cvt deb 7s	88¾	88¾	88¾
6	C Nor Rys 5½s	96¼	95½	95½
1	Cuba R rfg 7½s A	109	109	109
6	Do 7s	99¼	99¼	99¼
8	C D Sug 7½s	100	99¾	100
2	Cum T&T 5s	102	102	102
1	Del & Hud 5½s	105	105	105
1	Do cvt 5s	102	102	102
8	Do rfg 4s	93¾	93¾	93¾
4	D & R G con 4s	91¾	90¾	91¾
9	D & R G W gen 5s	69¾	69¾	69¾
1	D G Dery Corp 7s	70	70	70
1	Nor Pac 6s B	114¾	113¾	114
5	Nor Pac pr lien 4s	92¾	92¼	92¼
4	Do gen 3s	67¾	67	67¼
4	N States Pw 6s B	104	104	104
5	Int P&N Falls 5s	101½	101½	101½
2	Ore Sh Line rfg 4s	98¾	98¾	98¾
2	Otis Steel 6s	99½	99¼	99½
3	Pac Gas & Elec 5s	102	102	102
11	Pac T&T rfg 5s '52	105	104¾	104¾
5	P Am P&T 6s '34	102¾	102¾	102¾
6	Parmt Bway 5½s	101	100½	100½
9	P F Lasky 6s '47	99¾	99¾	99¾
4	Pathe Ex 7s '37wa	70	69¾	70
5	Penn Dixie 6sA'41	99	99	99
4	Penn R R 7s '30	103¾	103¾	103¾
2	Do gold 6½s	110¾	110¾	110¾
1	Do gen 5s '63	108¾	108¾	108¾
1	Do 5s '64	104¾	104¾	104¾
8	Do gen 4½s	101½	101	101
2	P G & C of Cbl 5s	103½	103½	103½
1	P Marq rfg 5s	103½	103½	103½
2	Phil Co rfg 6s	103¾	103¾	103¾
12	Do 5s '67	98¾	98¾	98¾
10	Phil Elec 4½s '67	100½	100½	100½
14	Phil P R C 5s	99¾	99¾	99¾
2	Phillipine Ry 4s	41¼	41¼	41¼
113	Phillips Pet 5s	19¾	19¾	19¾
6	P A C & Dk 6s A	105	105	105
130	P A C & Dk 6s A	105	105	105
27	Portld Gen El 5s	100	100	100
3	P S E&G 5s '56	104¼	104¼	104¼
27	P A Sug 7s	105½	105½	105½
1	Pure Oil 5½s '37	98¾	98¾	98¾
70	Reading gen 4½s	100¾	100¾	100¾
3	Rem Arms st 6s A	99	99	99
12	Rem R 5½s '47w	94¾	94¾	94¾
1	Rio G W c tr 4s'49	85½	85½	85½
1	Rutland 1st 4½s	93¾	93¾	93¾
8	SLLIM&S rfg 4s	98¾	98¾	98¾
2	Do 4s R&G div	94¾	94¾	94¾
10	St L & S F adj 6s	101¼	101¼	101¼
1	Do 5½s D	102¾	102¾	102¾
16	Do p in 5s B	102½	102½	102½
38	Do 5s '50	90¾	90	90
4	Do p in 4s A	88¾	88¾	88¾
2	St L S W con 4s	96	96	96
1	St P&KCS L 4½s	94	94	94
1	St P Un Dep 5s	107	107	107
4	S A & A P 1st 4s	90	90	90
3	Schul Co I 6½sctfA	101½	101½	101½
4	Do 6½s B	101½	101½	101½
15	Seab A L con 6s	80¾	80¾	80¾
	Do gold 4s stp	76½	76½	76½
4	Do adj 5s	44¾	44¾	44¾
1	Sea Al Fla Ry 6s A	75¾	75¾	75¾
1	Do 6s B	76	76	76
6	Shell Un 5s '47	97¾	97	97¼
1	Sierra & S F 5s	100¾	100¾	100¾
11	Silesian Am col 7s	99¾	99¾	99¾
2	Sinc C Oil col 7s	101	100¾	100¾
2	Do 6½s	99½	99½	99½
14	Do 6s D '30	96¾	96¾	96¾
4	Do 5½s '38	97¾	97¾	97¾
2	Sinc P L 5s	94¼	94¼	94¼
1	Skelly Oil 5½s '39	93	93	93
17	Sou Pac 4½s '68	96½	96½	96½
16	Do cvt 5s '29	98¾	98¾	98¾
4	Do rfg 4s '55	94	93¾	93¾
1	South Ry gen 6½s	120¾	120¾	120¾
1	South Ry con 5s	110¾	110¾	110¾
3	Do gen 4s	89¼	89¼	89¼
2	S W Bell Tel 5s	103¾	103¾	103¾
109	St Oil N J deb 5s	103¼	102¾	102¾
	Do 5½s '51	95¾	95¾	95¾
1	Stevens Hotel 6s	98¾	98¾	98¾
27	Tenn El Pw rfg6sA	105¾	105¾	105¾
2	Ter RRASTL rfg 4s	90¾	90¾	90¾
7	Texark Ft Sm5½sA	104¾	104¾	104¾
44	Tex Pac Ter R 5s	107½	107½	107½
1	Third Ave adj 5s	63¾	63¾	63¾
16	Oo rfg 4s	68¾	67¾	67¾
2	Trumbull St 6s '40	102¼	102	102¼
10	Un El My 5½s'44	104½	104¼	104½
1	Do rf 5s '33	100¾	100¾	100¾
5	Un Oil Cal 5s C	99¾	99¾	99¾
7	Un Pac 4½s '67	98	98	98
1	Do 1st 4s	94¾	94¾	94¾
2	Unit Drug Del 5s'53	96¾	96¾	96¾
3	U S Rub 7½s '30	100¾	100¼	100¾
18	Do 5s	86¾	86	86¼
11	U S Steel 5s	107¾	107	107
1	Utah Lt&Trac 5s	97½	97½	97½
2	Utah P & Lt 5s	100	100	100
1	Vertientes Sug 7s	100¾	100¾	100¾
1	Virginia Ry 5s	105¼	105¼	105¼
1	Va S&W 1st 5s	102	102	102
10	Wabah rfg 5½s '75	104¼	104¼	104¼
5	Do 2d 5s	101¼	101¼	101¼
10	Do 5s B '76	100	99¾	99¾
12	Do 4½s C	91½	91½	91½
6	Walworth Co 6½s	86¾	86¾	86¾
6	Do 6s	86¼	86¼	86¼
9	W Penn Pow 5s A	103¼	103¼	103¼
12	Western Elec 5s	102½	102½	102½
	West Md 5½s A '77	99¾	99¾	99¾
5	W N Y&Pa 1st 5s	101½	101½	101½
4	West Pac 1st 5s	99½	99½	99½
8	West Union 6½s	110	110	110
26	Do 5s '51	103¾	103	103
3	Westgh El Mf 5s	103¾	103	103¾
2	W Va C & C 6s 50	50	50	50
2	Wheel Stl 5½s '48	100¾	100¾	100¾
11	Wk-Spere St cvt 7s	50¼	50¼	50¼
2	Willys-Over 6½s	102½	102½	102½
2	Wilson & Co 1st 6s	100½	100½	100½
1	Winch Arm ctf 7½s	107	107	107
60	Youngstwn S&T 6s	99¾	99¾	99¾
2	Alo Mont Stl 7s	95	95	95
4	Antioquia 7s 45 A	96¾	96¾	96¾
3	Do 7s 45 B	97	96¾	96
5	Antioquia 8s '57	96	96	96
4	Argentine 6s '57 A	99¾	99½	99½
1	Do 6s '58 B	99½	99½	99½
23	Do 6s stg '59 Jun	99¾	99¾	99¾
2	Do stg 6s '59 Oct	99¾	99¾	99¾
12	Do 5s '52	96¾	96¼	96½
4	Cordoba Cy 7s '57	97½	97	97
1	Cordoba Pv 7s '42	99½	99¼	99½
2	Costa Rica 7s '51	99¾	99¾	99¾
15	Cundinac 7s '46	99	99¾	99¾
2	Danish Mun 8s A	111	111	111
6	Denmark 6s '42	103¾	103¾	103¾
1	Deutsche Bk 6s '32	97¾	97¾	97¾
1	Dresd sf 7s rct '45	101½	101	101
2	D Price Pow 6s '66	104	103¾	104
1	D E Ind sfg 6s '62	103½	103½	103½
1	Do 5s	103¼	103¼	103¼
6	Do 5½s '53 Mar	102¾	102½	102½
2	El Pow C Ger6½s50	96¾	96¾	96¾
12	Est Ry ext sf 7s	103¾	103¼	103¼
1	Fiat 7s 1946 w war	109¼	109¼	109¼
1	Do 7s 46 ex-war	93	93	93½
14	Finland sfg 7s 50	101	100½	100¾
6	Do 6½s 56	98¾	98¼	98¼
1	Do 6½s 58	98¼	98¼	98¼
5	Fin Mun L 6½s A	98¾	98¾	98¾
1	Fram I D 7½s'42	107	107	107
35	France 7½s 41	116	115¾	115¾
25	Do 7½s'41	116¾	116	116
2	French Nat8s 7s 49	102½	102½	102½
13	Ger C A Bk 66July	90¾	90	90¼
21	Do 6s 60 Oct	90¾	89¾	89¾
11	Ger Cab 6s ct	95¾	95¾	95¾
11	Ger Gen El 6s ct	94¾	94¾	94¾
32	Ger ext loan 7s '49	106½	105¾	106¼
2	Good Hope 7s '45	100¼	100¼	100¼
1	Greece 7s '64	97¾	97¾	97¾
26	Do 6s '68	86¾	85¾	85¾
1	Haiti 6s '52	100¼	100¼	100¼
5	Hamburg St 6s	97	97	97
2	Hungar 7½s '44	102¾	101½	101½
2	Hung Munic 7s '45	95¾	95¾	95¾
9	It Cr Cons 7s 37 A	97½	97½	97½
15	Do 7s '47 B	97¾	97¾	97¾
29	Ital Pub Util 7s	97¾	96¾	97¼
21	Italy 7s '51	98¾	98¾	98¾
10	Japan 6½s '54	103¾	103¾	103¾
6	Jap Str Loan 4s '31	92¾	92¾	92¾
4	L A H E P 6½s'44	89¾	89¾	89¾
1	Lyons 6s '34	99½	99½	99½
10	Meriodianel El 7s	99	99	99
3	Mex 04g 4s asst'54	26¾	26¼	26¾
3	Mtge MM7s'56ex-w	50	50	50
4	Tokyo City 5½s'61	92	91¾	92
62	Do 5s '52	81¾	81	81
10	Mont M&A7s'37wa	107½	107	107
5	Do 7s '37 ex-wa	96	95½	95½
7	S Wales 5s '57	94½	94¼	94¼
9	Do 5s '58	94¾	94¾	94¾
4	Nord Ry sf 6½s '50	102¼	101¾	101¾
4	Norway 6s '52	102	101¾	101¾
3	Do 4½s	102¼	102¼	102¼
5	Do 6s '43	102½	102¾	102¾
5	Do 5½s '65	100	100	100
24	Norweg H E 5s ct	91¾	91	91½
4	Nuremberg 6s '52	94	93½	94
5	Orien D Ltd 6s '53	99¾	99¾	99¾
2	Par-Lyons M 7s '58	103¾	103¾	103¾
69	Do 6s '58	99¼	99¼	99¼
11	Par Ori RR sf 7s'54	103¾	103¾	103¾
1	Panama 6½s '61	103	103	103
9	Do 5½s '63	101¾	101¾	101¾
8	Pernam 7s '47	95½	95½	95½
2	Peru 7½s '56	104¼	104¼	104¼
4	Do 7s '59	104¾	104¾	104¾
32	Do 6s '60	91¼	91	91
24	Poland 7s '47	89¾	89½	89½
4	Porto Aleg 7½s '66	103	102¾	102¾
1	Queensld 6½s '41	113	113	113
2	Do 6s '47	106¼	106¼	106¼
11	Rhine Westph 6s '52	91	91	91
7	Rio de Jan 8s '46	107½	107½	107¾
1	Rio Gr do Sul 8s'46	107½	107½	107¾
10	Do 7s	98¾	98	98¾
23	Rome 6½s '52	93¾	93½	93½
8	Santa Fe Arg 7s 42	97½	97½	97½
5	S Paulo City 6½s 57	98¼	98¼	98¼
1	Do 8s 50	107½	107½	107½
2	Do 8s 36	105¾	105¾	105¾
2	Sax Pub Wks 7s 45	100½	100	100
1	Do 6½s '51	96	96	96
26	Selns 7s 42	104¼	104¼	104¼
1	Serbs Cts Sl 8s 62	98¾	98¾	98¾
1	S &H3½s1ct50%pd	105¾	105¾	105¾
8	Silesia El 6½s A	46	46	46
2	Solesons 6s '56	99¼	99	99
4	Styria 7s '46	93¾	93	93½
1	Sweden 6s 39	102¾	102¼	102¼
1	Swiss Con 8s '40	111¾	111¾	111¾
5	Do 5½s '46	102¾	102¾	102¾
17	Toho El Pw 7s '55	99	98¾	98¾
3	Do 6s '29	98¾	98¾	98¾
4	Tokyo City 5½s'61	92	91¾	92
62	Do 5s '52	81¾	81	81

NEW YORK CURB MARKET

NEW YORK, June 26.—(AP.)—Following is the list of transactions on the New York Curb Exchange, giving all stocks and bonds traded (000 omitted in sales column in bond list):

STOCKS.

Sales.		High.	Low.	Last.
300	Adams Mill Is	26	26	26
100	Allied Packers	1¼	1¼	1¼
700	Alpha Port Cement	46	45	46
200	Aluminum Co Am	142	137	142
300	Am Br Boy B	10¾	10¾	10¾
600	Am Cont Oilfields	88	83	85
3100	Am Cyan B	45¼	44	45¼
100	Do pref	101	101	101
200	Am Dept Stores	19¼	19	19¼
200	Am Gas & El	162¼	162	162¼
100	Do pref	104¼	104¼	104¼
100	Am Haw S S	18¾	18¾	18¾
75	Am Light & Trac	222	222	222
200	Am Maracaibo	4¾	4¾	4¾
500	Am Rayon	18¾	18¼	18¾
100	Am Rolling Mills	87½	87½	87½
200	Am Solv & Chem	20	20	20
100	Am States Sec A	10¼	10¼	10¼
2400	Am Sts Sec war	2¼	2¼	2¼
100	Anglo-Chil Con N	42	42	42
100	Atlantic Lobos	2¾	2¾	2¾
200	Atlas Plywood	85	84½	84½
100	Axton & Fish Tob	49	49	49
100	Bahia Corp	11¾	11¾	11¾
400	Do pfd	15¾	15¾	15¾
13500	Bancitaly Corp	107¾	106	107¾
200	Bohn Alum & B	73¾	73½	73¾
200	Associated Dye	30	30	30
100	Bridgeport Mach	2¾	2¾	2¾
100	Bristol Meyers nw	65¾	65¾	65¾
1000	Brit Am Tob B	28¾	28¾	28¾
1300	British Celanese	21¾	20¾	20¾
1000	Bkln City R R	6¾	6¾	6¾
1400	B N & E Pow A	37¼	37	37
100	Butler Bros	23	23	23
200	Campbell Wyant	42	42	42
1500	Can Marc Wire	6¾	6¾	6¾
1000	Carib Syn new	17¾	17¾	17¾
100	Cavanagh Dobbs	37¼	37¼	37¼
200	Celanese pf wi	105	105	105¼
100	Cent Pub Serv A	26¾	26¾	26¾
16800	Checker C new	33	32	33
2400	Cities Serv new	65¾	65	65¾
200	Do pfd	100¾	100¼	100¼
200	City Ice & F	51	51	51
600	Clark Lighter	28¼	27¾	27¾
100	Club A Uten	28¼	28½	28¾
100	Col Syn	1¼	1¼	1¼
600	Col Graph	62¾	61¾	62¼
10	Com Edison	184	184	184
400	Con Cop M	11¾	11¾	11¾
500	Con Film Ind	14¼	14	14
100	Do pfd	24	24	24
400	C Laundry C	15	15	15
1000	Comstock	38	38	38
400	Con Oil vtc	16¾	16¾	16¾
3200	Creole Syn	13¼	13	13¼
1400	Cresson Gold	1¼	1¼	1¼
100	Cross B pfd wi	52	52	52
200	Crystal Oil	9¾	9½	9¾
100	De Forest Radio	11¾	11¾	11¾
400	Dubilier Cond	3¾	3¾	3¾
25	Duke Power	135	135	135
100	Dupont Motors	2¼	2¼	2¼
200	Durant Motor	11¾	11¾	11¾
4500	Elec Bond & Sh	103¼	100¾	102
300	Electric Invest	62¾	62¾	62¾
100	El P & L 2nd pf	103¾	103¾	103¾
300	Em G & F 8s pid	112¾	112¾	112¾
100	Do 7s pfd	102¾	102¾	102¾
50	Eureka Pipe	73¾	73¾	73¾
2500	Evans Auto LdB	87¾	85	87¾
100	Fageol Motor	5¼	5¼	5¼
300	Fansteel Prod	17¾	17¾	17¾
800	Federal Wat A	38¼	38	38¼
75	Firestone T & R	169¼	169¼	169¼
1000	Florence Goldfd	17	17	17
300	Foundation Fgn	14¼	14¼	14¼
1400	Fox Theater A	23¾	23¾	23½
100	Franklin Mfg Co	19¾	19¾	19¾
300	French Line rts	4¼	4¼	4¼
400	Freshman Chas	6¾	6¾	6¾
2900	Do rights	.56	.50	.50
200	Galena Sig Oil	10½	10½	10½
20	Do pfd new	84	84	84
9300	Gen Bak new	11¾	9¾	11¾
2800	Do preferred	75	75	75
100	Gen Fireproofing	100½	100½	100½
100	Gen Fds Ser	22¾	22¾	22¾
100	Gibson Oil	1¾	1¾	1¾
100	Gilbert Co pref	44	44	44
100	Glen Alden Coal	152¾	152¾	152¾
10	G At & Pac 1st pf	117¾	117¾	117¾
200	Gulf Oil Corp Pa	122½	122½	122½
400	Happin Cndy Inc	6	6	6
100	Hartford Times pf	41¾	41¾	41¾
500	Hecla Min	3¾	3¾	3¾
200	Hood Rubber	28	27¾	27¾
75	Horn & Hard pref	106	106	106
200	Houston Gulf Gas	13	13	13
9100	Hud Bay M & S	17¾	17¾	17¾
100	Humble Oil & R	77¾	77¾	77¾
100	Huyler S Del	15	15	15
100	Hygrade Food	38	38	38
2000	Ind Rayon rts	27	20	20
200	Indust Rayon A	16¾	16¾	16¾
800	Insurance Soc	27	26¾	27
1000	Ins Co N A rts	8¾	8¾	8¾
100	Intercon Petrol	1¾	1¾	1¾
1200	Interstat Petrol	39¾	39	39
100	Inter Print Ink	42	42	42
100	Inter Prod Co	13	13	13
300	Inter Shoe	83¾	83¾	83¾
200	Inter Utilities A	45¾	45¼	45¼
400	Do B	11¾	11¾	11¾
1200	Do war	2¾	2¾	2¾
500	Iron Cap Cop	3¾	3¾	3¾
100	Italian Superpwr	14	14	14
200	Kemsley Milburn	16¾	16¾	16¾
200	Lack Sec new	46¾	46¾	46¾
200	Lane Bryant	39¾	39¾	39¾
300	Leh Val C ctf	33	33	33
100	Leh Val Coal S	57	57	57
100	Leon Fitz & M	34	34	34
100	Leonard Oil	6¾	6¾	6¾
400	Magdalena Synd	1¾	1¾	1
1500	Marc Wir London	15¾	15¾	15¾
100	Marion Stm Shov	84	84	84
25	Maryland Banc	160	160	160
1000	Mavis Bottling Co	18¾	17¾	18¾
100	May Drug Store	23¾	23¾	23¾
100	M John & Co new	61¾	61¾	61¾
100	Melville Shoe	201	201	201
100	Mesabi Iron	2¾	2¾	2¾
100	Metro Ch Stores	58¾	58¾	58¾
3700	Mexico Oil	66	66	66
200	Middle West Util	144¾	144	144¾
100	Midland Steel	83	83	83
500	Mohawk & H P	39¾	39¾	39¾
100	Mohawk Val new	71¾	71¾	71¾
500	Natl Fuel & Gas	26¾	26¾	26¾
100	Nat Pub

Male Help Wanted 4

APPLICATIONS

WILL BE RECEIVED FROM SALESMEN FOR TERRITORIES IN PITTSBURGH AND SURROUNDING TOWNS. MEN SELECTED WILL BE THOROUGHLY TRAINED AS SALES REPRESENTATIVES OF THE LARGEST AND BEST KNOWN MANUFACTURERS OF ELECTRIC REFRIGERATION IN THE COUNTRY. WE HAVE OPENINGS IN BOTH OUR HOUSEHOLD AND COMMERCIAL DEPARTMENTS. THIS BUSINESS IS GROWING RAPIDLY AND OFFERS A SPLENDID OPPORTUNITY FOR A PERMANENT POSITION WITH AN ATTRACTIVE INCOME AND POSSIBILITIES FOR ADVANCEMENT.

ONLY MEN 25 TO 45 WITH PREVIOUS SELLING EXPERIENCE WILL BE CONSIDERED, BUT A KNOWLEDGE OF THIS LINE IS NOT NECESSARY.

MEN INTERESTED IN ENTERING THIS DEAL WILL CALL AT 5624 PENN AVE. EAST END, ASK FOR MR. CARVEL.

EVENING INTERVIEWS CAN BE ARRANGED BY APPOINTMENT.

COLLECTOR—Experienced for monthly magazine accounts; must know city and suburban; able to furnish surety bond and letter of recommendation. Apply Mr. Cooper, 630 Wabash Bldg., 410 Liberty ave.

High School Graduate

YOUNG MAN—clean cut—to learn publishing business. See Mr. Stirrat, 607 Commonwealth Annex Bldg., before 9 o'clock tomorrow morning.

Joseph Horne Co.
Require the Services of
First Class
Radio Service Men
Apply Employment Office,
Fifth Floor, West.

MACHINIST—Must be first-class. State experience. Write N 192, Sun-Tele.

MEN PAST 17

Commercial broadcast positions will soon be opened at good salaries on short waves. Write or call Radio Corp. of Penna., 331 Fourth ave.

SALESMEN
THINK THIS OVER!

Mr. M. H. Hendrickson, a former preacher, made 52 sales in the month of May, earning $1,196.

Mr. D. C. Mackey, a former machinist, made 51 sales in the month of May, earning $1,173.

Mr. E. Brannock, a former piano tuner, made 50 sales in the month of May, earning $1,150.

These men are all working out of our Pittsburgh division offices.

W. R. Sims, working out of our Pittsburgh office, has made 10 sales the first four days of this week, earning $230.

J. P. Munroe, working out of our Pittsburgh office, sold 12 sales, earning $276 last week.

Scores of men in this district and all over the country are getting well fixed financially at this business.

This is truly a business of opportunity for experienced specialty salesmen, and inexperienced men from all walks of life are also finding success with us and you need not invest one penny.

Men outside of Pittsburgh, write for address of our nearest branch office.

Men in Greater Pittsburgh call at once

AIR WAY,
308 Keenan Bldg., cor. of Liberty and Seventh sts., Pittsburgh, Pa.

SALESMEN—The largest firm of its kind needs the services of real live Catholic young men, rapid advancement to district manager for those who can produce. Call 8:30-10:30 a. m., 209 Keystone Bldg., 324 Fourth ave.

SALESMEN estimating on houses earn $75 to $100 per week. 706 Fifth Avenue Arcade Bldg., between 8:30 a. m. and 10. Ask for Mr. Miller.

SALESMEN READY TO TRAVEL IMMEDIATELY. APPLY 10 TO 6 FRIDAY. ALFRED KAHNER, HENRY HOTEL.

STEWARD—Capable man for country club, Pittsburgh district. Single or unincumbered. References required. Write H-105, Sun-Telegraph.

STUDENTS—Young men for work during summer vacation; can earn $5.00 per day while learning. Apply Mr. Cooper, 630 Wabash Bldg., 410 Liberty ave.

WE can place (3) married men, who are looking for an opportunity to make good earnings and where they may find a future. At least $200 to start, much more if found satisfactory. Apply 521 Bessemer Bldg.

YOUNG men (2), assisting manager for large New York firm can earn $40.00 weekly. Apply Mr. Ruff, 630 Wabash Bldg., 410 Liberty ave.

MENTION THE SUN-TELEGRAPH WHEN ANSWERING ADVERTISEMENTS.

Male Help Special 5

MONEY for you at home; men and women can earn $15 to $25 a week in spare time writing showcards; no canvassing or soliciting; we instruct you and supply you with work; write today. The Menhenitt Co., Ltd., 129 Dominion Bldg., Toronto, Can.

SALESMAN wanted to sell complete line of tags, plain or printed, in Pittsburgh exclusive territory, on salary basis; to sell for manufacturer; fine opportunity for industrious person. For details address M 238, Sun-Telegraph.

MENTION THE SUN-TELEGRAPH WHEN ANSWERING ADVERTISEMENTS.

Female Help Wanted 6

CLERKS

PERMANENT POSITIONS OPEN WITH LOCAL COMPANY FOR HIGH SCHOOL GRADUATES. ALL APPLICANTS MUST BE GOOD PENMEN AND HAVE NEAT APPEARANCE. REPLY, GIVING COMPLETE INFORMATION AND TELEPHONE NUMBER, WHITE G-181, SUN-TELEGRAPH.

COLORED help for housework during July and August; stay nights. Write fully to 197, Sun-Telegraph.

GIRLS TO LEARN TO OPERATE ELLIOTT FISHER BOOKKEEPING MACHINES. APPLY 431 FULTON BLDG.

LADIES—Catholic; pleasant outside work, part or full time; beginners earn $4 daily. Call 8:30-10:30 a. m., 209 Keystone Bldg., 324 Fourth ave.

MAID wanted for general housework; adult family. Call Linden 0948 Tuesday after 5 or all day Wednesday.

TEACHER or college student for position during summer vacation; $210.00 for 60 days. See 724, 335 Fifth ave.

WANTED—White girl for general housework, small family. 301 Carnegie place, Hiland 8495-J after 6:30.

WANTED young girl for evening work in small sandwich shoppe. Call Schenley 9816.

WHITE GIRL for general housework, good wages. 3314 Dawson st. Schenley 2978.

YOUNG WOMEN

Excellent opportunity to earn average salary until ready for telephone-typing positions. Room 701, 321 Fourth ave.

MENTION THE SUN-TELEGRAPH WHEN ANSWERING ADVERTISEMENTS.

Female Help Special 7

KENMORE COLLEGE.

The largest School of Beauty Culture in Pittsburgh, complete course, consisting of all branches, now $35. We teach permanent waving, free marcels, etc. 345 Fifth Ave., Blackstone Bldg. Atlantic 0784.

LADIES—We pay $7.50 hundred coloring cards; no selling; experience unnecessary; addressed envelope brings particulars. Standard Novelty, 1856 Bryant ave., Dept. R-12, New York.

LADIES—Inexperienced, earn $20 dozen plain sewing; materials cut; no selling; stamped envelope brings particulars. Gertrude Dress, 1560 Southern blvd., New York, Dept. L-6.

MONEY FOR YOU AT HOME—Girls and women can earn $15 to $25 a week in spare time writing showcards; no canvassing or soliciting; we instruct you and supply you with work; write today. The Menhenitt Company, Limited, 54 Dominion Bldg., Toronto, Canada.

WHITE WOMEN—Introduce LAI-T among colored people; exceptionally profitable to women willing to work. Write Jon Vandi, Box 2, Sta. K., Los Angeles, Cal.

MENTION THE SUN-TELEGRAPH WHEN ANSWERING ADVERTISEMENTS.

Male & Female 8

Learn Mechanical Dentistry

Day and Night Classes for Men and Women. Catalogue Free.

Pittsburgh Mechanical Dental School

BLACKSTONE BLDG. ATLANTIC 6053.

MENTION THE SUN-TELEGRAPH WHEN ANSWERING ADVERTISEMENTS.

Situations Wtd., Male 10

ACCOUNTANT—Thoroughly experienced, desires evening or day employment. Phone Fisk 1962.

AM available to accept position private family, butler, cook, houseman; A-1 reference. Hiland 2015-J. William.

ANY kind of cement or carpenter work done by thoroughly experienced man; reasonable. Cedar 5537-J.

AUTO mechanic, first calss all around, wants position. Mechanic, 16 Boyd st. Grant 4382-R.

CHAUFFEUR—Colored, wants position private family; best of city references; good mechanic. Fairfax 1928.

CHEF, German-American, experienced in clubs and hotels, wishes position. Write T-197, Pittsburgh Sun-Telegraph.

EXPERIENCED plumber wants work, day or contract, has own ladders and tools, best references. Montrose 1354.

EXPERIENCED houseman and cook, colored, with city references. Hiland 6941-J East End preferred.

HOUSE CLEANING, odd jobs, bath rooms, $2.50; kitchens, $4.00; wallpaper cleaning, $2 a room; wall washing, $4.00. Men and women supplied for all kinds work. Phone Atlantic 2787 Imperial Employment.

HOUSECLEANING, wall-washing, painting, white-washing, odd jobs, reasonable; references. Hiland 0970-M.

MAN accounting, selling experience, wishes position, legitimate firm; references. L. B. H., 638 S. Negley, Mayflower 1136.

RESPONSIBLE young single man with engineering ability and who has traveled for the past five years throughout the United States and South American countries for Pittsburgh company as erecting machinist and factory representative, wants similar position with some machinery corporation. Write R 189, Sun-Telegraph.

RELIABLE colored chauffeur wishes position; private family; city ref. Will travel if desired. Hiland 7869-J.

RELIABLE colored man wants house cleaning of any kind; references. Hiland 2769, Franklin 8785.

20 yrs. experience, colored man, porter or janitor; daylight; ref. Mayflower 5163.

MENTION THE SUN-TELEGRAPH WHEN ANSWERING ADVERTISEMENTS.

Situations Wtd., Female 11

COLLEGE girl, 19, wishes summer position tutoring, care of children, assist generally, best references. Phone Mayflower 2512.

COLORED woman wants general housework; to stay at night; special cooking; references. Grant 1974-R.

COLORED woman wants housekeeping for bachelor or general housework. Reference. Mayflower 5950.

COLORED chauffeur and wife; good cook and houseman; city reference. Phone Atlantic 2787, Imperial.

COLORED lady wants laundry work by the day or laundry work to take home. Hiland 4512-R.

COLORED woman desires day work or week work; plain cooking; references. Hiland 6566-R.

COLORED lady wants day's work; cleaning, laundry, kitchen or hotel; references. Grant 0867-M.

COLORED girl desires general housework; willing to go away for summer. Hiland 3428-J.

COLORED woman cook and general housework girl; city reference. Phone Atlantic 2787.

COLORED woman wants laundry work to do at home. Reference. Hiland 3382-R.

COLORED woman wants cooking or downstairs work; references. Schenley 3685.

COLORED girl wants work as waitress; city references. Call Mayflower 0253.

COLORED GIRL wants general housework by the week; will stay. Cedar 4246-R.

COLORED lady wants laundry work to take home. Phone Hiland 6042-J.

COLORED girl wishes part time or week's work; references. Fairfax 5436.

COLORED lady desires work by day, laundry or cleaning. Fairfax 7031.

COLORED woman wants washing to take home. Call Lafayette 4136-M.

COLORED lady wants work by the day; reference. Mayflower 6956.

DAY WORKERS—Laundresses, nouse and office cleaning, nurse girls, cooks, chambermaids, man and wife chef, porters, chauffeurs. Phone Atlantic 2787, Imperial Employment.

EXPERIENCED colored cook wishes place in private family; July and August; going away for summer or in suburb. Monroe 4266.

EXPERIENCED colored girl wants day's work of any kind, days except Friday, Saturday; references. Mayflower 7182.

EXPERIENCED colored woman wants cooking by day, club, tea room; no Sunday work. Mayflower 3781.

EXPERIENCED woman wishes work by the day; references. Franklin 4154-J.

EXPERIENCED laundress desires work; references. Call Franklin 3584-R.

FIRST-CLASS launderer desires men's laundry or small washing at home; dependable service guaranteed; reasonable; reference. Hiland 6970-M.

MAN and wife, cook and porter, would like work in private family; references. Hiland 7350-J.

MEN'S and family washing; taken home; 8 daily orders; references. Hiland 0566.

RELIABLE colored woman wants day or week work; any kind; can leave city; reference. Cedar 4735-W.

RELIABLE colored woman wants general housework by the week. Call Hemlock 0157-R.

STENOGRAPHER secretary wishes position with reliable firm; 6 yrs. experience with reference. Room 1, 1st floor. Cedar 6593.

WANTED, housework by girl, 19, with baby; experienced worker. Call Court 3377.

WHITE woman wants day work of any kind; references. Call Montrose 7536.

WHITE lady desires washing to take home; references. Montrose 4853.

YOUNG colored lady wishes washing, ironing, cleaning, or day, or week's work; good references. Lafayette 3561.

YOUNG colored woman wants day work; best references. Hiland 6956.

MENTION THE SUN-TELEGRAPH WHEN ANSWERING ADVERTISEMENTS.

Sale, Business Opportun., 12

BARBER SHOP—Well established business. 703 Carson st. Hemlock 1137.

BOTTLING business, operating over 20 years on North Side; opportunity for buyer to enjoy summer profits. Phone Perrysville 252-W after 6 p. m.

CASH meat market; fully equiped; new fixtures; good stand for poultry and produce; rent low. Call Fairfax 4085.

CONFECTIONERY and light lunch, good bargain for right party. Fairfax 9613.

FIRST-CLASS drug store for sale at a bargain; centrally located; doing a good business. Call Federal 9189 Sunday, Tuesday or Thursday morning.

FOR SALE OR RENT
Tearoom and Restaurant Known as
THE VILLAGE INN
On Butler highway, at Bakerstown, Pa., thoroughly overhauled and equipped complete ready for business. Write or call Wm. G. Boyle, owner, Bakerstown, Pa.

FOR SALE—First-class confectionery, 100% frigidaire soda fountain, all up-to-date fixtures; near school. J. Suskev, 413 Walnut st., Versailles. McKeesport 7207.

I HAVE a drug store for sale grossing $50,000 a year and showing increase each year; indoor work causing failing health, will sell for $25,000. No brokers or triflers. Principals address "Drug Store," 1108 Plaza Bldg.

LUNCH AND SANDWICH SHOP; GOOD PAYING BUSINESS TO BE SOLD THIS WEEK; ANY REASONABLE OFFER ACCEPTED. SEE OWNER, 2014 CENTER AVE.

MEAT MARKET, GROCERY AND BAKERY.
Doing good business, on cash basis in the prosperous town of Point Marion and catering to good class of customers; business increasing yearly; it will pay you to investigate this business opportunity. Write H. F. Dietrich, Point Marion, or Uniontown, Pa.

MEAT market, newly equipped, sanitary; located in South Hills; sacrificed for $1,800. Lafayette 3632.

MUST sell on account of ill health (Dodgem Ride); brand new; just built this spring; reasonable to quick buyer. Frank Romanick, Station 85, Pittsburgh.

OBEY INN

Old established hotel; 12 rooms and dining room, modern, 1½-acre ground, trees and shrubbery, located Crafton Heights, 10 minutes' ride from Horne's. Walnut 9421.

WILL SELL STORE IN COUNTRY DOING BIG BUSINESS. BLDG. CAN BE BOUGHT OR RENTED. ALWAYS CERTAIN TO MAKE MONEY FOR INFORMATION, WRITE A-213 SUN-TELEGRAPH.

MENTION THE SUN-TELEGRAPH WHEN ANSWERING ADVERTISEMENTS.

Wtd., Business Opportun., 13

YOUNG business man desires to invest up to $10,000 in a growing business, or take over the distributions of a nationally known or new product. Call Shapiro, 602 Peoples Bank Bldg., Wood & 6th ave.

MENTION THE SUN-TELEGRAPH WHEN ANSWERING ADVERTISEMENTS.

Dancing Academies 17

DANCING
Taught in private home by accomplished dancer; reasonable. Hiland 8473.

WEEK'S Private School of Dancing, 1213 Palo Alto st., N. S.; lessons by appointment; rates for groups. Fairfax 9167.

Wanted, Business 14

JOBBING CONTRACTOR, plastering, painting, cement work and paper hanging. William Holmes, 734 Juniata st. Phone Mayflower 7185, City.

HARDWOOD FLOORS LAID, CLEANED, FINISHED BOWLING ALLEYS, DANCE HALLS REFINISHED, WAXED. MONTROSE 3423

WINDOW SHADES.
Cleaned like new. Acme process. Fa. 7730

PAPERHANGING done anywhere, with or without paper; very reasonable; work guaranteed. Montrose 9124, Lewis.

PAPERHANGING, painting; paper furnished; $7.50 room and up, complete. McGIBBNEY, Lehigh 4184-R.

AMERICAN watches cleaned, repaired, $2.50; Swiss, $3; guaranteed. Jobe, 402 Keenan Bldg.

PAPERHANGING—$7 room and up; nice selection, work guaranteed. Blinn, Schenley 1881.

HARRY MYERS located at 245 Third ave., tobacco confectionery; wholesale prices.

INTERIOR and exterior painting, estimates given prompt attention. Federal 0536-R.

WIRING and fixtures complete; special prices for June; estimates. Walnut 3797.

HARDWOOD floors finished reasonable; house cleaning, painting. Franklin 1182-J.

WIRING, 8 rms. complete, brown gold fixtures, $75; 10 mo. to pay, reg. Hem. 1762.

BLOCK and brick garages, also concrete work; work guaranteed. Cedar 1989.

ARE you housecleaning? Rubbish removed, cellars, yards, etc. Mayflower 7395.

REASONABLE service on all kinds of WATER HEATERS. Hiland 3416-J.

WE build 2-car brick and block garages for $750. Valperga, Braddock 0885.

WALL paper cleaning, wall washing and whitewashing. Grant 2815-J.

QUALITY printing at popular prices; give us a trial. Lehigh 4104-R.

Dressmaking 15

DON'T throw away a GOOD SHIRT because it looks SICK; send it to the SHIRT HOSPITAL, hand hemstitching and monogramming. 61 Strauss st., N. S. Fairfax 1458.

Personals 18

EXPERT SPECIALIST
in the treatment of RECTAL troubles, RUPTURE, GOITER, GALL STONES and all enlargements, swellings, tenderness and tumor-like growths without cutting operation or loss of time to patient. BLOOD and SKIN DISEASES, ECZEMA, PSORIASIS, PIMPLES, BLACKHEADS and all other skin rashes. STOMACH and LIVER troubles causing DISCOMFORT, BLOATING, BELCHING, PALPITATION and collection of GASES after EATING, RHEUMATISM, ENLARGED and STIFENED JOINTS, BLADDER and KIDNEY troubles causing swelling of the feet and legs, frequent, painful and scalding desires, BED WETTING, NERVE WEAKNESS, HIGH BLOOD PRESSURE, EPILEPSY, PAIN in the BACK and LOINS, CHRONIC ULCERS or any other condition of a chronic nature. CONSULTATION and ADVICE FREE. HOURS 9 to 8:30 daily, SUNDAYS 9 to 2. Dr. R. B. M. MACKENZIE, 640 PENN AVE., PITTSBURGH'S OLDEST AND LONGEST ESTABLISHED SPECIALIST. ESTABLISHED ON PENN AVE. since 1898 [30 years]

Your Skin CAN BE FREE FROM PIMPLES AND DISEASE.
DO IT
With Ointment G

The wonder ointment for all cases of Acne, Pimples, Red Nose, Skin Blemishes, Pores, Eczemas, Psoriasis, etc. Call in person if possible or when sending for it state particulars. It costs $2, and is positively guaranteed to heal skin and scalp chronic disorders and remove Moles, Birthmarks, Superuous Hair and disfigurements of every nature. 20 years experience. Send for booklet.

DR. F. C. GEHRS SKIN SPECIALIST.
402 NIXON THEATER BLDG.
Hours 9-5 daily; Mon.-Thurs. eves., till 9. Phone Atlantic 1104 (Licensed).

DR. HARRY J. PERKINS, cancer and skin specialist, free and private consultations regarding your case. Call any time and I will show you what I have accomplished in removing cancers and warts, moles and stubborn sores from other sufferers. Work guaranteed. Hours: Daily, 9 a. m. to 5 p. m. 616 Blackstone Bldg., 345 Fifth ave.

$5.50 Permanent Wave $5.50
DORSEY SHOPPE,
Cor. Penn & Stanwix. Atlantic 9844.
Satisfaction Guaranteed.

$6.00 PERMANENT Wave by experts; any style. Grant 7771. 1204 Penn ave. Nossokoff's.

BELFOUR Sanitarium, 43 Marion st. Massage, baths, elec. treat. Grant 0659.

DR. WILSON, chiropodist, hrs. 12 to 7 p. m., Mon., Thurs. til 9. 25 Fride st. Grant 7277.

HEALING daily. Miss Zahniser, 1233 Berkshire ave.; appointments, Lehigh 3641.

BATHS, massages, electrical treatments; pri. dept., men or women. Federal 0894.

MANICURING perfectly done. Evelyn, Tenth st., opp. Ft. Pitt Hotel. Grant 9753.

Liquor, Drug Treatment 18-B

Shadyside Sanitarium,
Formerly Keely Institute. Dr. H. F. Shepler prop., 265 Shady ave. Hiland 9382

Transfer & Storage 19

PGH. MOVING VAN CO.
Wanted—Loads to Philadelphia, New York, Harrisburg, Boston, Detroit, Chicago. For Next Week We Need: 2 Van Loads to Chicago. 2 From Philadelphia. Our Return Loads Permit Reasonable Rates.
2512 West Liberty Ave.
LEHIGH 7960.

WANTED, part load to Detroit, Cleveland, N. Y., Columbus; van load from Columbus, N. Y., Wash.
KEYSTONE TRANSIT CO.,
916 Braddock Ave. Braddock 1837.

HARMAN & SONS, ATLANTIC 5427. Need 2 loads from Columbus, Chi., N. Y.; long distance movers. 206 Fancourt st.

RED LINE Local and long distance moving. Monrose 6570.

O'CONNER'S TRANSFER, Franklin 8560. Loads to Cleveland, Detroit, way points.

E. E. Trucking; general freight hauling; trucks for hire. 620 Edmond st. SC 3492.

PICNIC TRUCKS Very reasonable. Hiland 0401.

LOAD for pneumatic tire van from Jamestown, N. Y. C. E. Sample, Federal 9157.

LOCAL, long-distance moving; padded vans. Ambridge Moving Co. Phone 880.

WANTED, load to Columbus, load from Chi., Detroit. Ed. Warner, Carrick 1713.

WANTED load from Detroit, Phila, way points. Presseau's, Tarentum 442-R.

Dressmaking 15

KELLER Dressmaking School, 221 Wallace Bldg., Hiland 2462; summer classes starting now.

School & Instructions 16

SUMMER SCHOOL
CURRY COLLEGE
Penn and Stanwix St. Atlantic 3069.
New classes every Monday.

PIANO LESSONS, 75c—Progress rapidly with competent young lady teacher. Montrose 7193.

Landscape Gardeners 22

NEW LAWNS, old lawns renovated, soil. (POTTED MONTHLY ROSES.) Frank C. Honess, 530 Bayne ave., Bellevue. Linden 0743

FOR RENT Unfurnished Rooms 31

BROOKLINE—1121 Berkshire ave.—3 or 4 rooms; conveniences. Lehigh 3566-J.

CLIMAX ST.—4 rooms, bath, laundry, hot water heat. Lehigh 5550.

ELLIOTT—3 rooms, breakfast nook, use bath; 2nd floor. Walnut 2781-R.

FIRST floor, 4 rooms, kitchenette, private bath, laundry and cellar and porch, $30. Inquire 305 Murray ave., Carrick.

HOEVELER ST., 6028, E. E.—Two 2nd floor front rooms, heat, light, phone, $25.

MT. WASHINGTON, 285 Southern ave.—3 rooms and bath, adults. Lafayette 7093.

5905 RIPPEY ST.—Three large connecting rooms and bath. Montrose 2337.

THREE ROOMS, sun parlor, gas, electric, first floor, Bloomfield dist., $32.00. Fisk 3555.

Housekeeping Rooms 32

AURELIA ST., 6418—2-room apt., range, sink; nr. E. Liberty Sta., $10 wk. Hi. 1352.

BAUM BLVD., 5599—2 or 3 airy front rooms; sink, range; reasonable.

CHESTERFIELD Rd., 128—2 rms. bath, priv. home, 10 min. to city. Sch. 2184.

CHURCH ST., 7322—3 completely furnished housekeeping rooms. Franklin 9694.

EAST END AVE., 574—Modern, light, airy, furnished apartment; two rooms, with kitchenette, connecting; couple.

EMSWORTH, Beaver and Plumer Apt.—2 rooms, kitchenette, $7. Linden 1704-W.

EXCELLENT Location. Rooms single or en suite; newly furnished; 1 block to park. Hogg & Buhl, 421 Arch st. Fairfax 3845.

LEHIGH AVE., 339—2 lovely rms., good location; unlimited phone. Mont. 1572.

3 RMS., furn. complete for hskpg., private porch and entrance. Walnut 0475-R.

2 RMS. complete, 2 girls or couple, $6.50 week. Lafayette 4930-J, after 2 p. m.

FOR RENT Furnished Rooms 30

ALDER ST., 5924—Comfortable room, owner's home, 73-75 cars. May. 1832.

ALLENTOWN — FURNISHED ROOM, HOME PRIVILEGES. LA 0937.

AT MELLON ST., 522—Furn, rm., 2d fl.; also 2 unf. rms. 3rd floor. Mont. 3254.

ATTRACTIVE second floor front room; good location; $5. Montrose 8480.

BAUM BLVD., 4922—Attractive 2nd floor rm. nr. bath, shower; instant hot water; fine location; reas. Mayflower 7661.

BAUM BLVD., 4808—Beautiful rm, semi-private bath; also apt. Schenley 9857.

BEAUTIFUL rm., adj. bath, in bus. woman's home; nr. Shadyside sta., trol.; garage; phone in rm.; single or double; quiet bus. gent. $5 wkly. F-264, Sun-Tele.

BEECH AVE. 901, N. S.—Large room, priv. bath, twin beds. Cedar 4717-J.

BROOKLINE—Cheerful room for 1 or 2; near cars. Lehigh 4038-M.

EAST END—Room for gentleman; private bath with shower. Hiland 6573-M.

EAST LIBERTY FINEST
Front room, private bath, 424 Dennison, one block from Fifth and Shady.

EAST END—Three furnished rooms, handy Sacred Heart Church; particulars Montrose 2728.

EAST LIBERTY—Beautiful large room, handy 3 cars; widow's home. Hiland 9190.

ELLSWORTH AVE., 5220—Well furnished room, private bath, single rooms, Mayflower 3124.

FOR MAN WHO APPRECIATES NICE HOME (PRIVATE) I HAVE ROOM, BREAKFAST AND LAUNDRY. MONTROSE 1874.

FURNISHED ROOM—On second floor with private family on Hobart street. Call Hazel 5560-J.

GREENFIELD AVE., 1107—Furn. rm., use of bath; suitable 1 or 2 gents or buss. couple; handy car line. Hazel 2226-R.

HAMILTON AVE., 6036—2nd floor front room, kitchenette, well furnished, player piano, use washer and bath, $8; also unfurnished room. Hiland 7806-J.

5812 HOWE—One, two roomed bachelor suite, connecting shower bath. Mayflower 1721.

KELLY AVE., 611, Wilkinsburg—Room, gentleman; private family; near cars; trains; $3 week. Franklin 0286-R between 7 and 8 p. m.

LEHIGH AVE., 339—Nice cool rm., prvt. home, unlimited phone. Montrose 1572.

LIGHT airy room, private family; board if desired; suitable 1 or 2 men. Fisk 2183.

LIVERPOOL ST. — Cool front sleeping room, porch, swing, garage; rent $6.

LOVELY front room, suitable for 1 or 2, desir. loca., priv. home. Mayflower 3729.

Maple Terr., 205—my home, handy incline. See Jan. or Laf. 5614-R, eve.

MT. LEBANON—Nice furn. room in new modern home; privileges. Lehigh 2980-M.

NR. PERRYSVILLE AVE. and East St.—1 or 2 rms., business couple, 1 or 2 gents. Cedar 9235-J.

NICE room, furnitured, with bath, $4.00 per week; private family. 1306 Complete st., North Side.

NICELY furn. rooms with young couple; no other roomers; new home; reasonable; uni. phone, breakfast, laundry opt. Hiland 5748-J.

NICELY furnished room for gentlemen; private home, near car lines. Hazel 2745-W.

N. S., 112 E. North ave.—Furnished room, all conveniences. Fairfax 2267.

OAKLAND—Semple st., room next bath; gentleman, priv. home. Schenley 0377.

OAKLAND DIST.—Rm. suitable gentleman or couple, no other roomers. Schenley 1244.

OAKLAND, Fifth ave., 3500—Large front room, nicely furnished, parking space.

OAKLAND—Furnished room, private home, reasonable. Mayflower 0588.

PARKVIEW AVE., 3401—Front room next to bath; near cars, park. Schenley 9323.

PENN AVE., 7237—One furnished room with running water. Hiland 5870.

PORTERFIELD ST., 1312—Front room, reasonable. Fairfax 9331.

ROOM WITH GARAGE
Furnished room, suitable for 1 or 2 working men, convenient to Westinghouse, handy to cars, $25 with garage. Franklin 4581-R.

SANDUSKY ST., 912—Park location; walking distance; newly papered and comfortably furnished rooms for gentlemen; instantaneous water heater, etc.; rent $3 to $5 weekly.

S. HIGHLAND, 407—Well furnished rm., private home, all conv. Montrose 9822.

S. NEGLEY AVE.—2 nice furn. rms., bath, garage, breakfast if desired. Mo. 2981.

SQ. HILL, furnished front room, new home; Jewish gents, bus. couple. Hazel 6462-J.

SQ. HILL—1 or 2 furn. rms., priv. bath; gentleman or bus. couple. Hazel 7260-R.

WELLESLEY AVE., 5806—One large bedroom with alcove, adjoining private bath and phone; furnished to suit tenant; one square to car and bus line. Hiland 5916.

2 ROOMS, bath, first floor, room, third floor; heart Oakland. Schenley 1551.

Wanted, Boarders 33

BABIES and children, mother's care; in suburbs; fresh milk, eggs daily; also room for mothers. Linden 5918.

MEALS home cooked, with room, 421 Arch st. Block to park. Fairfax 3845.

S. HIGHLAND, 407—Well-furnished room, private home, all con. Montrose 9822.

TWO rooms, use living room; suitable 3 young men; no other roomers; meals optional. Hiland 9416.

WILKS., 309 Peebles—Rm. with twin beds, 2 gentlemen; with board. Franklin 9600-R

WILL board one or two children in private home. Linden 6069.

Apartments 35

WILKS—APT. 2ND FLOOR, 4 ROOMS, BATH, SUN PORCH; REASONABLE. HILAND 0292.

Apartments, East End 36

SQUIRREL HILL
$52.50, $60 and $80—Two and three and four-room apartments at 2130 Wightman st., including light, heat, gas, refrigeration, janitor service, etc.
Washington Real Estate Co.,
927 Fifth Ave. Grant 2252.

DAHLIA APARTMENTS, 3416 Parkview ave., 4 rooms and bath, hot water heat, porch, overlooking Schenley Park, $65. J. Lauer & Son, 810 Portland st. Montrose 3651.

WELLESLEY Ave., 5517—large rm., bath, in-a-door bed, steam heat. Hiland 5803-J.

N. LANG AVE., 1503—3rd. floor apt., 2 rooms, private bath. Frankstown 8396.

WILKINSBURG—4 rooms, first or second floor, private bath. Franklin 3756.

NEGLEY AVE. APT.—4 ROOMS AND BATH. CALL MONTROSE 9530.

EAST END APTS.—2 or 3 rooms, bath, garage; adults. Montrose 4151.

Apartments, South Hills 37

DORMONT-MT. LEBANON
5-room house, Mt. Lebanon; like new; desirable location; $75.
5-room apartments, new tile bath, shower, kelvinator, garage, h. w. heating system; July free; $87.50.
Other desirable apartments, $60 to $80 per month.
E. B. JENKINS CO., REALTOR.
1431 Potomac ave. Lehigh 0462.

WISCONSIN AVE., 1323—Three rooms, small pantry, first floor, light and heat; use of bath; garage; reasonable. Lehigh 1045-J.

DORMONT—4 rooms, sun parlor; immediate possession; convenient location; $65. Lehigh 5356-M.

POTOMAC AVE., 1420—Two apts., 4 rms. each, built-in features. Lehigh 1161-J.

Apartments, North Side 38

ORCHLEE ST., 1502-1506, N. S.—Apt., 5 rooms, bath, laundry, etc., in excellent condition; convenient to California ave. and Brighton rd. cars; reasonable rent. Call Fairfax 2202.

MENTION THE SUN-TELEGRAPH WHEN ANSWERING ADVERTISEMENTS.

City & Suburban 39

1431 CRESSON ST.—$52.50.
Wilkinsburg, 5-room house, sun parlor, furnace, etc. Call evenings Hiland 6472-J.

TWO new modern 5-room houses with sun porches, on macadam road; 5 minutes to trolley. Phone Perrysville 125.

SOUTH HILLS JUNCTION, nice clean house; convenient location; $55; special inducement. Hiland 3444.

HOME AVE.—7 room house, all modern; immediate possession. Carrick 0153-J.

DUPLEX, modern, five rooms, $55. 1607 Ocean ave., Dormont. Lehigh 1668.

North Side 41

Newly Weds on North Side.
New Brick House—Cozy apartments at low rent; garages. See Allegheny Real Estate or A. D. Wilson Real Estate, Federal st., N. S. Ideal for single family with married son or daughter.

ARCH ST., 1212, North Side—8-room brick house in first class condition, splendid location. Get key at 1109 Arch st.

ALPINE AVE.—6 rooms, bath, furnace, yard, near Monterey; handy 5 cars. Lehigh 5550.

FOR SALE City & Suburban Houses 60

LOOK!! LOOK!! LOOK!!
$100 VALUE FOR $75
120 feet vacant ground in Perrysville ave. district, 15 minutes walk to Allegheny Library, North Side. Grounds must be sold in 10 days. Guaranteed title and no red tape. Real estate dealers do not apply. Write D 96, Sun-Telegraph.

FOR RENT East End 40

$50—EAST LIBERTY—$50
5804 Kirkwood st., 6 rooms and bath, brick house, cement cellar, gas, electric. Key at Candy Kitchen, 5809 Penn ave.
SCOTT & McCUNE,
Bakewell Bldg. Court 2468.

TENNIS ST., 6621—8-rm. house, suitable for 2 families, separate gas, el. Hi. 1133.

WASHINGTON BLVD., 985—New 5-rms. house, mod. conven., $65. Hiland 0391-W.

JACKSON ST., 6603—New house, 8 rms., private bath, shower, $85. Hiland 8177-M.

EAST END AVE., 608, nr. Forbes—6-rm. brick house, garage, $68. FR 10007.

MURTLAND AVE., 1507, E. E.—Six-room house, bath, garage. Linden 5057-J.

South Hills 42

DORMONT DUPLEX
$75—First floor, 5 rooms, garage; newly papered; splendid location, 2 car lines and bus line. Lehigh 4139-J.

BROOKLINE—Brick, five, six or seven-room apartment; paints, paper, bath, new; garage, large yard, porches; $60.00 Walnut 2742-W.

BEECHVIEW — Colored, 4-room house, bath, electric, laundry; $40. Lehigh 6840-R.

Bellevue, West View 43

689 Forest Ave., Bellevue.
New brick, 6 rooms, newly decorated, hot air heat, rental $65. Phone Linden 1385 or Linden 1988-R.

Furn. Apts. & Houses 45

LEBANON HALL
Three and four-room suites in this fine new building. Ready now. Beautiful newly furnished apartments, completely equipped. Very low rates.
Colonial Realty Co.
318 Washington pl.,
Mt. Lebanon. Lehigh 6068
Open evenings and Sundays.
On Bus Line and 38 Car Line.

LOUTELLUS APT. HOTEL
145 Meiwood ave.; 1-2-3-room modern, efficient kitchenette apartments; finest in the city; superior service. Schenley 1100.

Apartment Bargain, $10 Week
Best small apartment in Pitts.; North Side; park location; ideal for couple. Fairfax 8553.

FURNISHED apartment, The Ruskin, until September 1st. Living room, bedroom, bath, breakfast room, kitchenette. Telephone Apartment 318, Mayflower 1500.

RIPPEY ST., 5642—2, 3, 4-room apts., attractively furnished, complete for housekeeping, modern conveniences, garage, yard, porches. Hiland 3082.

MUST sell at once, a beautifully furnished 4-room apt.; will accept any reasonable offer; nice location, reasonable rent; act at once. Fairfax 8285.

FOR RENT—For July and August, large furnished house, attractive location, Ben Avon; references required. Telephone Linden 1863.

N. HIGHLAND AVE.—Attractive furnished private apts., 2-5 rooms, tile baths, hardwood floors. Hiland 9595.

MODERN 5-room apt., completely furnished, 900 Federal st., reasonable. Fairfax 6170.

WILKINSBURG—4-room furnished apt., bath, July, Aug., low rent. Frank 7179-R.

BELLEVUE—Modern 4-rm. furnished apt., $75. July, August, Sept. Linden 0807-R.

MODERN living room, bedroom, kitchen, electric, gas; conveniences. Hiland 2593.

WILKINSBURG—Furnished duplex; frigidaire; near cars, trains. FR 1197-J.

McPHERSON BLVD.—Beautiful private apt., 4 rooms, bath. Montrose 6707.

SO. NEGLEY AVE., 1205—Modern 10-room furnished house. Schenley 1088.

SWISSVALE—3-room apt., private bath, furn. complete. Braddock 0463-J.

THREE ROOMS, bath; adults only; $50. 6310 Wilkins ave.

Store Rooms 46

E. OHIO St., 106-108—Large 2nd floor, restaurant, other business. Court 4128.

Business Properties 47

BEAUTY PARLOR
Fine location, Perrysville ave.; reduced rental. Fairfax 0646.

Offices & Desk Room 50

CHOICE cheerful offices, complete service; moderate rental

Automobiles For Sale 94

ADMINISTRATOR'S SALE at Allen Storage Warehouse, 80 Allen ave., Pittsburgh Pa., on June 27, 1928, at 11:00 A. M., of the following automobiles: 1 Buick coach, 4 Buick tourings, 5 Cadillac tourings, 1 Ford coupe, 1 Ford tourings, 1 Ford touring car 1 Dodge coupe, 2 Dodge sedans 1 Dodge touring, 1 Essex coach, 1 Ford coupe, 1 Ford touring, 1 Ford truck, 1 Hudson touring, 1 Jordan touring, 2 Packard tourings, 1 Rickenbacker touring, 1 Standard touring, 1 Star roadster, 1 Studebaker touring, and others which may be forfeited by the court; to be sold at public auction—terms strictly cash—by order U. S. District Court, Western District of Pennsylvania. John D. Pennington, Federal prohibition administrator.

Steelcote RUBBER AUTO ENAMEL
HEADQUARTERS, 206 MARKET ST.

1926 BUICK Master 6, 5-passenger sedan. General cord tires, excellent seat covers, Winterfront, other extras; motor reconditioned; paint good; guaranteed to be an honest bargain. $340 down and balance monthly. Hoyt & Mooney, 3323 California ave., N. S. Linden 1236.

1927 HUDSON COACH
Original paint; just like new; new rubber fully equipped and in A-1 condition; will sacrifice for quick sale for $500. D. Shank Motor Co. Castle Shannon Rd., Mt. Lebanon. Lehigh 4488.

1923 HUDSON Coach; has been in slight wreck; new set of Hood tires; guaranteed to be in good mechanical shape; compelled to accept any sale offer. Let me convince you. EXCEPTIONALLY LOW. Lehigh 0565.

CHRYSLER IMPERIAL 80
Late 1927 four-passenger coupe; this car is in perfect condition; has many heavy cord tires; cannot be told from new car. (Some Car). Linden 4152-R.

1928 HUPMOBILE, 4-passenger Victoria coupe; latest model; written guarantee; looks and performs as though just out of factory; priced to insure quick sale; good terms. Lehigh 0565.

Buick Sport Roadster,
Late '27, very good condition, 2 spares, best offer over $645 takes it; terms to right party. Phone Glenshaw 446.

1926 FLINT Sedan; internal hydraulic 4-wheel brakes, motor entirely reconditioned; good paint and tires; will sacrifice to quick buyer; guaranteed; terms. Lehigh 0565.

SPECIAL BARGAIN
Used cars, in good running order, $25 to $100. 2875 W. Liberty ave.

STAR 6 Coupe, 1928. This is absolutely a brand new car, guaranteed to look it; and perfect mechanical performance; $550. Lehigh 0565.

1925 CHEVROLET roadster; very good running condition; $150. See Mr. White, 519 Water st. Court 0456.

OVERLAND Whippet 1927 sedan, 4-cylinders; excellent condition; 5 General cord tires. Call Hazel 5381.

1927 PONTIAC coach, very good condition, good tires; $400. See Mr. White, 519 Water st. Court 0456.

FOR SALE—1926 Ford Panel Truck, newly repainted, 4 good tires, 2 spares; $180. Call Valley 1230-M.

1927 HUDSON Super 6; bargain for cash or terms. At 0925; evenings, Fisk 2630-M

1927 PAIGE 5 PASSENGER SEDAN, HOMESTEAD 0506-J.

CHRYSLER 70 sport roadster, 1927 model. Federal 9211.

MENTION THE SUN-TELEGRAPH WHEN ANSWERING ADVERTISEMENTS.

Trucks & Tractors 95

SOLID TRUCK TIRES.
Slightly used solid tires in all sizes, tires almost new, in such makes as Goodyear, Goodrich, Firestone, Kelley, etc. Get our prices. We can save you plenty of money. Phone, write or wire for our prices. Tires shipped anywhere. Plenty of Cushion Tires in the following sizes, to fit your present rims. Take off your Pneumatics and replace them with Cushions. 30x3½, 32x4½, 33x5 and 30x5. The following solid tires now in stock: 32x4, 34x4, 34x5, 34x6, 34x7, 36x4, 36x5, 36x6, 36x7, 36x8, 36x10, 36x12, 36x14, 40x12, 40x14.
SENSORD RUBBER CO.,
609 Bigelow blvd., formerly 609 Webster ave. Phone Atlantic 8737-8738.

1923 REO 1½-ton truck; new tires; heavy duty; engine just reconditioned; guaranteed to perform well. This is a bargain in fact; $200; terms. Lehigh 0565.

Dogs, Cats, Etc. 100

$8—ESKIMO PUPPIES—$8
Beautiful pups from good stock; must sell; will ship out of city. 7317 Frankstown ave.; open evenings; Sunday.

Legal Notices 107

SPECIAL NOTICE TO TAXPAYERS.

Office of Treasurer of Allegheny County, Room 107 Court House Pittsburgh, Pennsylvania.

May 1, 1928.

In pursuance of the 21st section of an Act relating to Allegheny County, approved the 1st day of May, 1861, and of the amendment to said section, approved the 30th day of March, A. D. 1866, I do hereby give notice that the duplicates for the several wards of the cities of Pittsburgh, McKeesport, Duquesne and Clairton, boroughs and townships, will be open, and I will be prepared to receive the county, poor, road, bond interest, personal property and park taxes for the year 1928 on May 1st. Said taxes may be paid during the months of May, June and July at 5% discount, during August at face, 10% penalty be added on and after September 1st.

Statements will be furnished promptly upon written request, if given name, location by ward in the cities of Pittsburgh, McKeesport, Duquesne or Clairton, or by boroughs or townships. If statement of Personal Property or Occupation Tax is desired, please give street address also.

Use of the mail is advised for requesting statements and in making payments of taxes. Remittance may be made by bank draft, certified check, or postoffice money order, (payable to John Francies, County Treasurer) accompanied by stamped and addressed envelope for return of tax statement or receipt.

JOHN FRANCIES, County Treasurer.

RALPH & MONTGOMERY, Attorneys-at-Law, 607 Jones Law Building.
Notice is hereby given that letters testamentary on the estate of William T. Fife, deceased, late of Upper St. Clair Township, Allegheny County, have been granted to the undersigned, to whom all persons indebted to said estate are to make immediate payment, those having claims or demands against same will make them known without delay.

R. H. FIFE,
87 East Ridge avenue, Crafton Branch Pittsburgh, Pa.

JOHN A. FIFE,
919 Malvern road, Bellevue Branch, Pittsburgh, Pa.
Executors.

JOHN A. VIROSTEK, Attorney-at-Law, 604 Grant st., Pittsburgh, Pa.
Notice is hereby given that letters of administration on the estate of Meke or Mike Vidic, late of McKees Rocks, Allegheny county, have been granted to the undersigned, to whom all persons indebted to said estate are to make immediate payment, those having claims or demands against same will make them known without delay.
AMERICAN STATE BANK AND TRUST CO., Administrator,
604 Grant st., Pittsburgh, Pa.

L. J. KORPANTY, Attorney-at-Law, 3501 Butler st.
Notice is hereby given that letters testamentary on the estate of St. Kowalski, alias Stanley Kowalski, alias Steni Kawalski, alias Stanley Kowalski, deceased late of Blawnox, Allegheny County, have been granted to the undersigned, to whom all persons indebted to said estate are to make immediate payment, those having claims or demands against same will make them known without delay.
LAURA KOWALSKI, Executrix,
3817 Butler st., Pittsburgh, Pa.

CHARLES A. ROTH, Attorney-at-Law, 1315 Berger Building.
Notice is hereby given that letters testamentary on the estate of Catherine Fallon, deceased, late of Pittsburgh, Allegheny County, have been granted to the undersigned, to whom all persons indebted to said estate are to make immediate payment, those having claims or demands against same will make them known without delay.
REV. CELESTINE FALLON,
222 Orchard Street, Pittsburgh, Pa.
Executrix.

LEO P. HEID, Attorney-at-Law, 512 Fourth ave., Pittsburgh, Pa.
Notice is hereby given that letters of administration on the estate of Marie Bosesta, deceased, late of Etna, Allegheny county, have been granted to the undersigned, to whom all persons indebted to said estate are to make immediate payment, those having claims or demands against same will make them known without delay.
KATARINA SLANINA, Administratrix,
1027 E. Ohio st., Etna, Pa.

JNO. REHMAN, JR., Attorney-at-Law, 43 St. Nicholas Bldg., Pittsburgh, Pa.
Notice is hereby given that letters testamentary on the estate of Thomas A. Ingram, deceased, late of Ingram borough, Allegheny county, have been granted to the undersigned, to whom all persons indebted to said estate are to make immediate payment, those having claims or demands against same will make them known without delay.
HELEN B. INGRAM, Executrix,
63 Prospect ave., Ingram, Pa.

V. L. BARBOR, Attorney-at-Law, 1515 Berger Bldg., Pittsburgh, Pa.
Notice is hereby given that letters testamentary on the estate of Charles F. Phillips, deceased, late of Wilmerding, Allegheny county, have been granted to the undersigned, to whom all persons indebted to said estate are to make immediate payment, those having claims or demands against same will make them known without delay.
JULIA PHILLIPS Executrix,
132 Wood st., Wilmerding, Pa.

Notice is hereby given that letters of Administration on the estate of Maria Mitterer, deceased, late of McKees Rocks, Allegheny County, have been granted to the undersigned, to whom all persons indebted to said estate are to make immediate payment, those having claims or demands against same will make them known without delay.
LORENZ MITTERER, Administrator,
1109 Twelfth St. West Park, Pa.

STEPHEN STERANCHAK, Attorney for Petitioner, 715 Park Building, Pittsburgh, Pa.
In the Court of Common Pleas of Allegheny County, State of Pennsylvania, as: No. 3452, July term, 1928, in re petition of Louis Coltellaro for change of name to Louis Levinson. To creditors or any person, persons, firms or corporations interested: Notice is hereby given that on petition of Louis Coltellaro, an order was made by the above court, the number and term aforesaid, authorizing the filing of said petition praying for a change of name of said petitioner to Louis Levinson, on the 25th day of June, 1928; fixing the 29th day of August, 1928, at 9:30 a. m. Eastern Standard Time, as the time and the assignment room of the City-County Building, Pittsburgh, Pa., as the place for a hearing upon the same, when and where all persons interested may appear and show cause, if any they have, why said name should not be changed, as prayed for; notice of said hearing to be published in Pittsburgh Sun-Telegraph and the Pittsburgh Legal Journal.
STEPHEN STERANCHAK, Attorney-at-Law.

LOST STOCK CERTIFICATE.
Morgantown, W. Va., May 31, 1928.
Notice is hereby given that Certificate No. R-2122, dated November 17, 1920, and issued in the name of L. F. Rose, for two shares of the Cumulative Preferred Stock of the Philadelphia Company has been lost or destroyed.
Application has been made to the said company for issuance of a new certificate in lieu of the one lost or destroyed.
All persons are warned not to negotiate the above recited certificate.
MRS. ELIZABETH ROSE, Administratrix.

JOSEPH A. BURNS, Attorney-at-Law, 406 Berger Bldg., Pittsburgh, Pa.
Notice is hereby given that letters testamentary on the estate of Wilhelmina Augustin, deceased, late of Mt. Oliver borough, Allegheny county, have been granted to the undersigned, to whom all persons indebted to said estate are to make immediate payment, those having claims or demands against same will make them known without delay.
GEORGE M. AUGUSTIN, MARGARET UBINGER, Executors.
121 Locust st., Mt. Oliver Boro, Pittsburgh, Pa.

E. E. M'MONIGLE, Attorney-at-Law, Frick Building.
Notice is hereby given that letters testamentary on the estate of Robert M. Hirsh, deceased, late of Pittsburgh, Allegheny County, have been granted to the undersigned to whom all persons indebted to said estate are to make immediate payment, those having claims or demands against same will make them known without delay.
MYRA H. GARBER,
7409 Idlewild Street, Pittsburgh, Pa.
Executrix.

ECKLES & DAVIS, Attorneys-at-Law, 603 Bowman Bldg., Pittsburgh, Pa.
Notice is hereby given that letters testamentary on the estate of Julius Ohrmann, deceased, late of Pittsburgh, Allegheny County, have been granted to the undersigned to whom all persons indebted to said estate are to make immediate payment, those having claims or demands against same will make them known without delay.
JULIUS C. OHRMANN, JR., Executor,
1573 Clarkton St., Corliss Station, Pittsburgh, Pa.

D. J. BUCKLEY, Attorney-at-Law, Bakewell Bldg.
Notice is hereby given that letters of administration on the estate of Robert A. Bennett, deceased, late of McKees Rocks, Allegheny County, have been granted to the undersigned, to whom all persons indebted to said estate are to make immediate payment, those having claims or demands against same will make them known without delay.
LOUISA M. BENNETT, Administratrix,
223 Singer Ave., McKees Rocks, Pa.

LEO J. AARON, Attorney-at-Law, 1616 Union Bank Bldg.
Notice is hereby given that letters testamentary on the estate of Edward Chamberlin, also known as Edward Chamberlain, deceased, late of Pittsburgh, Allegheny County, have been granted to the undersigned, to whom all persons indebted to said estate are to make immediate payment, those having claims or demands against same will make them known without delay.
WILLIAM H. POTTS, Executor,
8010 Frankstown Ave., Pittsburgh, Pa.

GRIFFITH, TRUXAL & PRUGER, Attorneys-at-Law, Park Bldg., Pittsburgh, Pa.
Notice is hereby given that letters testamentary on the estate of John Carruthers, deceased, late of Pittsburgh, Allegheny county, have been granted to the undersigned, to whom all persons indebted to said estate are to make immediate payment, those having claims or demands against same will make them known without delay.
W. G. PARETT, Executor.
424 Mansion st., Pittsburgh, Pa.

JOHN C. FULTON, Attorney-at-Law, Bakewell Building.
Notice is hereby given that letters of Administration, C. T. A., on the estate of Robert Caldwell, late of Ross township, Allegheny County, have been granted to the undersigned, to whom all persons indebted to said estate are to make immediate payment, those having claims or demands against same will make them known without delay.
MRS. BESSIE CHALMERS,
Boden Hill, Patton Township, Turtle Creek, Pa.
Administratrix, C. T. A.

JOHN E. WINNER, Attorney-at-Law, Union Bank Bldg.
Notice is hereby given that letters of administration on the estate of William M. McCullough, deceased, late of Pittsburgh, Allegheny County, have been granted to the undersigned, to whom all persons indebted to said estate are to make immediate payment, those having claims or demands against same will make them known without delay.
RAYMOND M'CULLOUGH, Administrator.
515 South Main St., Pittsburgh, Pa.

PAUL G. SCHAEFER, Attorney-at-Law, 601-605 State Bldg.
Notice is hereby given that letters of administration on the estate of Charles Edward Scheuring, deceased, late of Pittsburgh, Allegheny County, have been granted to the undersigned, to whom all persons indebted to said estate are to make immediate payment, those having claims or demands against same will make them known without delay.
F. ALBERT SCHEURING, Administrator.
1045½ Knox Ave., Pittsburgh, Pa.

Proposals 108

BOROUGH OF ALIQUIPPA.
Bids will be received by the Borough of Aliquippa for approximately 8,000 to 10,000 gallons of asphalt or tar base road oil, applied; 10,000 gallons of cold oil suitable for sash coat, applied; 5,000 tons of limestone screenings, all F. O. B. Aliquippa. All bids to be in the hands of the Secretary not later than Monday evening, July 2, 1928, at 7:30 daylight saving time. The right is reserved to reject any or all bids.
(Signed) F. E. PATTERSON, Secretary.

Official—Pittsburgh 111

CITY OF PITTSBURGH,
DEPARTMENT OF SUPPLIES.
June 25, 1928.

Separate sealed proposals will be received at the office of the City Controller, first floor, City-County Building, Pittsburgh, Pa., until 10 o'clock a. m., Monday, July 2nd, 1928, and the same will be opened and publicly read one (1) hour later in Council Chamber, building aforesaid, for the furnishing and delivery of the following:

Meat, butter, eggs and cheese for the Pittsburgh City Home and Hospitals, for the month of July, 1928.

For the furnishing of groceries, drugs, dry goods, clothing, mill and mine supplies, hardware, stock feed, shoes, dental supplies, electrical materials, plumbing supplies, laboratory and hospital equipment for the Pittsburgh City Home and Hospitals, Mayview, Pa., for the month of July, 1928.

For the furnishing and delivery of three (3) Rollers for the Bureau of Highways and Sewers; two (2) Auto Trucks for the Pittsburgh City Home and Hospitals; and one (1) Automobile for the Bureau of Building Inspection.

Specifications and general blanks for bidding can be secured at the offices of the Department of Supplies, 619 City-County Building, Pittsburgh, Pa.

Bids to be accompanied by a bond, of two freeholders of Allegheny County probated before the City Clerk or the Assistant City Clerk or the bond of a surety company which has complied with the ordinance relative to the furnishing of bonds for City contracts.

The Mayor and the Director of the Department of Supplies, reserve the right to reject any or all bids submitted.

CHARLES H. KLINE, Mayor.
BERTRAM L. SUCCOP, Director.

NO. 355.
AN ORDINANCE—Authorizing the proper officers of the City of Pittsburgh to purchase from Thomas H. Wills certain property situate in the 24th Ward of the City of Pittsburgh, County of Allegheny and State of Pennsylvania, for the sum of $10,000.00, for use in the erection of a new Fire Engine House, and providing for the payment of the same.
SECTION 1. Be it ordained and enacted by the City of Pittsburgh, in Council assembled, and it is hereby ordained and enacted by the authority of the same, That the proper officers of the City of Pittsburgh shall be and they are hereby authorized and directed to purchase from Thomas H. Wills, for use in the erection of a new Fire Engine House, all that certain lot or piece of ground situate in the 24th Ward of the City of Pittsburgh, said lot or piece of ground being more fully bounded and described as follows, to-wit:
BEGINNING on the Easterly side of Homer Street at the corner of lot now or formerly owned by A. Hoff; thence North 38 degrees 27 minutes West sixty-two and 40/100 (62.40) feet to a point; thence North 32 degrees 58 minutes East ninety-two and 92/100 (92.92) feet to a pin on the Southerly line of a road thirty-three (33) feet wide; thence South 71 degrees 30 minutes East fifty-seven and 11/100 (57.11) feet to the line of lot now or formerly owned by J. C. Vogt; thence South 13 degrees 35 minutes West sixty-six and 55/100 (66.55) feet to a pin at the line of said lot now or formerly of A. Hoff; thence South 48 degrees 48 minutes West sixty-six and 82/100 (66.82) feet to said Homer Street at the place of beginning.
SECTION 2. Upon execution and delivery to the City of Pittsburgh by Thomas H. Wills of a Deed conveying title in fee simple for the property described in Section 1 of this Ordinance, free and clear of all encumbrances and subject to the approval of the City Solicitor, the Mayor shall be and he is hereby authorized and directed to issue, and the City Controller to counterSign a warrant in favor of Thomas H. Wills in the sum of $10,000.00, and charge the same to Code Account No. 283, Department of Public Safety, Bonds 1926.
SECTION 3. That any Ordinance or part of Ordinance conflicting with the provisions of this Ordinance be and the same is hereby repealed, so far as the same affects this Ordinance.
Passed in Council June 18, 1928.
Approved June 22, 1928.
CHARLES H. KLINE, Mayor.
Recorded in O. B., Vol. 40, page 174.

NO. 356.
AN ORDINANCE—Amending Section 15, Department of City Planning, of an Ordinance entitled, "An Ordinance fixing the number of officers and employes of all departments of the City of Pittsburgh, and the rate of compensation thereof," which became a law January 2nd, 1926.
Section 1. Be it ordained and enacted by the City of Pittsburgh, in Council assembled, and it is hereby ordained and enacted by the authority of the same, That Section 15, Department of City Planning, of an Ordinance entitled, "An Ordinance fixing the number of officers and employes of all departments of the City of Pittsburgh, and the rate of compensation thereof," which became a law January 2nd, 1926, shall be and the same is hereby amended by the addition of the following line:
Foreman ....$1,800.00 per annum
Section 2. That any Ordinance or part of Ordinance conflicting with the provisions of this Ordinance be and the same is hereby repealed, so far as the same affects this Ordinance.
Passed in Council June 18, 1928.
Approved June 22, 1928.
CHARLES H. KLINE, Mayor.
Recorded in O. B. Vol. 40, page 175.

NO. 357.
AN ORDINANCE—Fixing the width and position of the sidewalks and roadway of Antenor Avenue, from the angle south of Olivet Avenue to the City Line.
Section 1. Be it ordained and enacted by the City of Pittsburgh, in Council assembled, and it is hereby ordained and enacted by the authority of the same, That the width and position of the sidewalks and roadway of Antenor Avenue, from the angle south of Olivet Avenue to the City Line shall be and the same are hereby fixed as follows, to-wit:—
THE SIDEWALKS shall each have a uniform width of 8.0 feet and shall lie along and parallel their respective street lines.
THE ROADWAY shall have a uniform width of 21.0 feet and shall occupy that portion of the street lying between the sidewalks as above described.
Section 2. That any Ordinance or part of Ordinance conflicting with the provisions of this Ordinance be and the same is hereby repealed, so far as the same affects this Ordinance.
Passed in Council June 18, 1928.
Approved June 22, 1928.
CHARLES H. KLINE, Mayor.
Recorded in O. B., Vol. 40, page 176.

NO. 358.
AN ORDINANCE—Appropriating and setting aside from the proceeds of the 1926 Bonds for the extension of Boulevard of the Allies in part along existing streets, from Brady Street to a point at or near Schenley Park, and the improvement and reimprovement of certain portions thereof, Bond Fund No. 272, the sum of $31,500.00, for the payment of Engineering Expenses, including salaries, wages, supplies, materials, equipment and miscellaneous services in the Department of Public Works.
SECTION 1. Be it ordained and enacted by the City of Pittsburgh, in Council assembled, and it is hereby ordained and enacted by the authority of the same, that there is hereby appropriated and set aside from the proceeds received from the sale of 1926 Bonds for the extension of Boulevard of the Allies in part along existing streets, from Brady Street to a point at or near Schenley Park, and the improvement and reimprovement of certain portions thereof, from Bond Fund No. 272, the sum of $31,500.00, for the purpose of paying the Engineering Expenses including salaries, wages, supplies, materials, equipment and miscellaneous services required for engineering and other services performed by the employes of the Department of Public Works in the prosecution of the work contemplated in the Ordinance authorizing the sale of said Bonds.
SECTION 2. That said appropriation shall be known as Bond Fund No. 272-A, Engineering Expenses, salaries, wages, supplies, materials.
SECTION 3. That any Ordinance or part of Ordinance conflicting with the provisions of this Ordinance be and the same is hereby repealed, so far as the same affects this Ordinance.
Passed in Council June 18, 1928.
Approved June 22, 1928.
CHARLES H. KLINE, Mayor.
Recorded in O. B., Vol. 40, page 176.

NO. 359.
AN ORDINANCE—Widening Forbes Street in the 4th Ward of the City of Pittsburgh, from McDevitt Place to Craft Avenue and providing that the costs, damages and expenses occasioned thereby be assessed against and collected from properties benefited thereby.
SECTION 1. Be it ordained and enacted by the City of Pittsburgh, in Council assembled, and it is hereby ordained and enacted by the authority of the same, That Forbes Street in the 4th Ward of the City of Pittsburgh, from McDevitt Place to Craft Avenue, be and the same is hereby widened to a general width of 74.0 feet, so that the street as widened shall lie between the street lines as described in Ordinance No. 197, approved April 12, 1928, locating Forbes Street at a width of 74.0 feet.
SECTION 2. The Department of Public Works is hereby authorized and directed to cause said Forbes Street, in the 4th Ward of the City of Pittsburgh, from McDevitt Place to Craft Avenue, to be widened in conformity with the provision of Section 1 of this Ordinance.
SECTION 3. The costs, damages and expenses occasioned thereby and the benefits to pay the same shall be assessed against and collected from properties benefited thereby, in accordance with the provisions of the Acts of Assembly of the Commonwealth of Pennsylvania relating thereto and regulating the same.
SECTION 4. That any Ordinance or part of Ordinance conflicting with the provisions of this Ordinance be and the same is hereby repealed, so far as the same affects this Ordinance.
Passed in Council June 18, 1928.
Approved June 22, 1928.
CHARLES H. KLINE, Mayor.
Recorded in O. B. Vol. 40, Page 177.

NO. 360.
AN ORDINANCE—Widening Murray Avenue in the 15th Ward of the City of Pittsburgh, from Beechwood Boulevard to a point 127.83 feet southwardly therefrom and providing that the costs, damages and expenses occasioned thereby be assessed against and collected from properties benefited thereby.
SECTION 1. Be it ordained and enacted by the City of Pittsburgh, in Council assembled, and it is hereby ordained and enacted by the authority of the same, That Murray Avenue in the 15th Ward of the City of Pittsburgh, from Beechwood Boulevard to a point 127.83 feet southwardly therefrom be and the same is hereby widened by taking for public use for highway purposes all the property within the lines as hereinafter described, to-wit:—
BEGINNING at the intersection of the easterly line of Murray Avenue and the southerly line of Beechwood Boulevard, as laid out in the Murray Avenue Revised Plan of Lots of record in the Recorder's Office of Allegheny County in Plan Book Volume 23, Page 24; thence in an easterly direction along the southerly line of Beechwood Boulevard, by the arc of a circle deflecting to the right having a radius of 328.31 feet and a central angle of 43° 30" for the distance of 50.0 feet to a point; thence south 57° 40' 00" west for the distance of 112.68 feet to a point on the dividing line between lots No. 153 and 146; thence along the said dividing line north 75° 16' 00" west for the distance of 22.63 feet to the easterly line of Murray Avenue; thence in a northerly direction along the easterly line of Murray Avenue by the arc of a circle deflecting to the right having a radius of 375.24 feet and a central angle of 2° 03' 30" for the distance of 13.49 feet to a point of tangent; thence continuing along the easterly line of Murray Avenue north 42° 38' 00" east for the distance of 114.34 feet to the place of beginning. Containing 4,430.0 square feet more or less.
SECTION 2. The Department of Public Works is hereby authorized and directed to cause said Murray Avenue, in the 15th Ward of the City of Pittsburgh, from Beechwood Boulevard to a point 127.83 feet southwardly therefrom to be widened in conformity with the provisions of Section 1 of this Ordinance.
SECTION 3. The costs, damages and expenses occasioned thereby and the benefits to pay the same shall be assessed against and collected from properties benefited thereby, in accordance with the provisions of the Acts of Assembly of the Commonwealth of Pennsylvania relating thereto and regulating the same.
SECTION 4. That any Ordinance or part of Ordinance conflicting with the provisions of this Ordinance be and the same is hereby repealed, so far as the same affects this Ordinance.
Passed in Council June 18, 1928.
Approved June 22, 1928.
CHARLES H. KLINE, Mayor.
Recorded in O. B. Vol. 40, page 180.

NO. 361.
AN ORDINANCE—Widening Forbes Street in the 4th Ward of the City of Pittsburgh, from a point 193.23 feet west of the westerly line of McDevitt Place to McDevitt Place and providing that the costs, damages and expenses occasioned thereby be assessed against and collected from properties benefited thereby.
SECTION 1. Be it ordained and enacted by the City of Pittsburgh, in Council assembled, and it is hereby ordained and enacted by the authority of the same. That Forbes Street in the 4th Ward of the City of Pittsburgh, from a point 193.23 feet west of the westerly line of McDevitt Place to McDevitt Place be and the same is hereby widened to a variable width by taking for public use for highway purposes all the following described property, to-wit:
BEGINNING at a point on the present southerly line of Forbes Street distant 193.23 feet west along the present southerly line of Forbes Street from the westerly line of McDevitt Place; thence extending eastwardly along the present southerly line of Forbes Street 193.23 feet to the westerly line of McDevitt Place; thence southwardly along the westerly line of McDevitt Place 14.0 feet to a point; thence westwardly parallel to and at a perpendicular distance of 14.0 feet south of the present southerly line of Forbes Street 193.20 feet to a point; thence northwardly perpendicular to the last above mentioned course 14.0 feet to the place of beginning.
SECTION 2. The Department of Public Works is hereby authorized and directed to cause said Forbes Street in the 4th Ward of the City of Pittsburgh, from a point 193.23 feet west of the westerly line of McDevitt Place to be widened in conformity with the provisions of Section 1 of this Ordinance.
SECTION 3. The costs, damages and expenses occasioned thereby and the benefits to pay the same shall be assessed against and collected from properties benefited thereby, in accordance with the provisions of the Acts of Assembly of the Commonwealth of Pennsylvania relating thereto and regulating the same.
SECTION 4. That any Ordinance or part of Ordinance conflicting with the provisions of this Ordinance be and the same is hereby repealed, so far as the same affects this Ordinance.
Passed in Council June 18, 1928.
Approved June 22, 1928.
CHARLES H. KLINE, Mayor.
Recorded in O. B. vol. 40, page 178.

NO. 362.
AN ORDINANCE—Repealing Ordinance No. 81 approved November 7, 1883, entitled, "An Ordinance locating Edwards Alley, from South Seventeenth Street to property line, Twenty-fourth, Twenty-fifth and Twenty-sixth Wards," insofar as the said Ordinance affects that portion of Edwards Way, from South Twenty-third Street to South Twenty-seventh Street, in what is now the 16th Ward of the City of Pittsburgh.
SECTION 1. Be it ordained and enacted by the City of Pittsburgh, in Council assembled, and it is hereby ordained and enacted by the authority of the same, That Ordinance No. 81, approved November 7, 1883, entitled, "An Ordinance locating Edwards Alley, from South Seventeenth Street to property line, Twenty-fourth, Twenty-fifth and Twenty-sixth Wards," insofar as the said Ordinance affects that portion of Edwards Way, from South Twenty-third Street to South Twenty-seventh Street, in what is now the 16th Ward of the City of Pittsburgh, be and the same is hereby repealed.
SECTION 2. That any Ordinance or part of Ordinance conflicting with the provisions of this Ordinance be and the same is hereby repealed, so far as the same affects this Ordinance.
Passed in Council June 18, 1928.
Approved June 22, 1928.
CHARLES H. KLINE, Mayor.
Recorded in O. B. Vol. 40, page 180.

NO. 363.
AN ORDINANCE—Authorizing and directing the construction of a Public Sewer on Lister Way, from a point about 350 feet northwest of South Murtland Street, to the existing sewer on South Murtland Street and providing for the letting of a contract therefor. And providing that the costs, damages and expenses of the same be assessed against and collected from property specially benefited thereby.
Section 1. Be it ordained and enacted by the City of Pittsburgh, in Council assembled, and it is hereby ordained and enacted by the authority of the same. That a Public Sewer be constructed on Lister Way, from a point about 350 feet northwest of South of Murtland Street, to the existing sewer on South Murtland Street.
Commencing on Lister Way at a point about 350 feet northwest of South Murtland Street; thence southeastwardly along Lister Way to the existing sewer on South Murtland Street. Said sewer to be terra cotta pipe and 15" in diameter, with 9" lateral sewers extending from the main sewer to points within Two (2') feet of the property lines.
Section 2. The Mayor and the Director of the Department of Public Works are hereby authorized and directed to advertise, in accordance with the Acts of Assembly of the Commonwealth of Pennsylvania, and the ordinances of said City of Pittsburgh relating thereto and regulating the same, for proposals for the construction of a public sewer as provided in Section 1 of this Ordinance; the contract or contracts therefor to be let in the manner directed by the said Acts of Assembly and Ordinances; and the contract price or contract prices not to exceed the total sum of Two Thousand Five Hundred ($2,500.00) Dollars, which is the estimate of the whole cost as furnished by the Department of Public Works.
Section 3. The costs, damages and expenses of the same shall be assessed against and collected from properties specially benefited thereby, in accordance with the provisions of the Acts of Assembly of the Commonwealth of Pennsylvania relating thereto and regulating the same.
Section 4. That any Ordinance or part of Ordinance conflicting with the provisions of this Ordinance be and the same is hereby repealed, so far as the same affects this Ordinance.
Passed in Council June 18, 1928.
Approved June 22, 1928.
CHARLES H. KLINE, Mayor.
Recorded in O. B., Vol. 40, page 180.

NO. 364.
AN ORDINANCE—Authorizing and directing the construction of a Public Sewer on the east sidewalk of Brinwood Avenue, from a point about 85 feet north of Waterman Avenue, to the existing sewer on Custer Avenue and providing for the letting of a contract therefor. And providing that the costs, damages and expenses of the same be assessed against and collected from property specially benefited thereby.
SECTION 1. Be it ordained and enacted by the City of Pittsburgh, in Council assembled, and it is hereby ordained and enacted by the authority of the same. That Forbes Street in the 4th Ward of the City of Pittsburgh, from a point 193.23 feet west of the westerly line of McDevitt Place to McDevitt Place be and the same is hereby widened to a variable width by taking for public use for highway purposes all the following described property, to-wit:
BEGINNING at a point on the present southerly line of Forbes Street distant 193.23 feet west along the present southerly line of Forbes Street from the westerly line of McDevitt Place; thence extending eastwardly along the present southerly line of Forbes Street 193.23 feet to the westerly line of McDevitt Place; thence southwardly along the westerly line of McDevitt Place 14.0 feet to a point; thence westwardly parallel to and at a perpendicular distance of 14.0 feet south of the present southerly line of Forbes Street 193.20 feet to a point; thence northwardly perpendicular to the last above mentioned course 14.0 feet to the place of beginning.
SECTION 2. The Department of Public Works is hereby authorized and directed to cause said Forbes Street in the 4th Ward of the City of Pittsburgh, from a point 193.23 feet west of the westerly line of McDevitt Place to be widened in conformity with the provisions of Section 1 of this Ordinance.
SECTION 3. The costs, damages and expenses occasioned thereby and the benefits to pay the same shall be assessed against and collected from properties benefited thereby, in accordance with the provisions of the Acts of Assembly of the Commonwealth of Pennsylvania relating thereto and regulating the same.
SECTION 4. That any Ordinance or part of Ordinance conflicting with the provisions of this Ordinance be and the same is hereby repealed, so far as the same affects this Ordinance.
Passed in Council June 18, 1928.
Approved June 22, 1928.
CHARLES H. KLINE, Mayor.
Recorded in O. B. Vol. 40, page 181.

NO. 365.
AN ORDINANCE—Authorizing and directing the construction of a Public Sewer on an Unnamed Way, Private Property of W. C. Mariner and Groyne Street from a point about 40 feet west of the Private Property of W. C. Mariner to the existing sewer on Venture Street and providing for the letting of a contract therefor. And providing that the costs, damages and expenses of the same be assessed against and collected from property specially benefited thereby.
Section 1. Be it ordained and enacted by the City of Pittsburgh, in Council assembled, and it is hereby ordained and enacted by the authority of the same. That a Public Sewer be constructed on an Unnamed Way, Private Property of W. C. Mariner and Groyne Street, from a point about 40 feet north of Waterman Avenue; thence northwardly along the east sidewalk of Brinwood Avenue, to the existing sewer on Custer Avenue. Said sewer to be terra cotta pipe and 8" in diameter.
SECTION 2. The Mayor and the Director of the Department of Public Works are hereby authorized and directed to advertise, in accordance with the Acts of Assembly of the Commonwealth of Pennsylvania, and the ordinances of the said City of Pittsburgh relating thereto and regulating the same for proposals for the construction of a Public Sewer as provided in Section 1 of this Ordinance; the contract or contracts therefor to be let in the manner directed by the said Acts of Assembly and Ordinances; and the contract price or contract prices not to exceed the total sum of Two Thousand ($2,000.00) Dollars, which is the estimate of the whole cost as furnished by the Department of Public Works.
SECTION 3. The costs, damages and expenses of the same shall be assessed against and collected from properties specially benefited thereby, in accordance with the provisions of the Acts of Assembly of the Commonwealth of Pennsylvania relating thereto and regulating the same.
SECTION 4. That any Ordinance or part of Ordinance conflicting with the provisions of this Ordinance be and the same is hereby repealed, so far as the same affects this Ordinance.
Passed in Council June 18, 1928.
Approved June 22, 1928.
CHARLES H. KLINE, Mayor.
Recorded in O. B. Vol. 40, page 181.

NO. 365.
AN ORDINANCE—Authorizing and directing the construction of a Public Sewer on an Unnamed Way, Private Property of W. C. Mariner and Groyne Street from a point about 40 feet west of the Private Property of W. C. Mariner to the existing sewer on Venture Street and providing for the letting of a contract therefor. And providing that the costs, damages and expenses of the same be assessed against and collected from property specially benefited thereby.
Section 1. Be it ordained and enacted by the City of Pittsburgh, in Council assembled, and it is hereby ordained and enacted by the authority of the same. That a Public Sewer be constructed on an Unnamed Way, Private Property of W. C. Mariner and Groyne Street, from a point about 40 feet west of the Private Property of W. C. Mariner, to the existing sewer on Venture Street.
Commencing on an Unnamed Way at a point about 40 feet west of Private Property of W. C. Mariner; thence eastwardly along an Unnamed Way to the Private Property of W. C. Mariner; thence southwardly on, over, across and through the Private Property of W. C. Mariner to Groyne Street; thence continuing southwardly along Groyne Street to the existing sewer on Venture Street. Said sewer to be terra cotta pipe and 15" in diameter and to be constructed in accordance with Plan Accession No. 19-3805 on file in the Bureau of Engineering, Department of Public Works.
Section 2. The Mayor and the Director of the Department of Public Works are hereby authorized and directed to advertise, in accordance with the Acts of Assembly of the Commonwealth of Pennsylvania, and the ordinances of the said City of Pittsburgh relating thereto and regulating the same, for proposals for the construction of a Public Sewer as provided in Section 1 of this Ordinance; the contract or contracts therefore to be let in the manner directed by the said Acts of Assembly and Ordinances; and the contract price or contract prices not to exceed the total sum of Two Thousand ($2,000.00) Dollars, which is the estimate of the whole cost as furnished by the Department of Public Works.
Section 3. The costs, damages and expenses of the same shall be assessed against and collected from properties specially benefited thereby, in accordance with the provisions of the Acts of Assembly of the Commonwealth of Pennsylvania relating thereto and regulating the same.
Section 4. That any Ordinance or part of Ordinance conflicting with the provisions of this Ordinance be and the same is hereby repealed

NO. 384.

AN ORDINANCE—Vacating a portion of South Twentieth Street in the 17th Ward of the City of Pittsburgh, from the southerly line of Edwards Way to the northerly line of Josephine Street as relocated by Ordinance No. 506 approved March 7, 1902.

Section 1. Be it ordained and enacted by the City of Pittsburgh, in Council assembled, and it is hereby ordained and enacted by the authority of the same, That a portion of South Twentieth Street (formerly John Street) in the 17th Ward of the City of Pittsburgh as shown in the Plan of East Birmingham of record in the Division of Surveys of the City of Pittsburgh as Survey Plan No. 697, from the southerly line of Edwards Way to the northerly line of Josephine Street, as relocated by Ordinance No. 506 approved March 7, 1902, be and the same is hereby vacated.

Section 2. That any Ordinance or part of Ordinance conflicting with the provisions of this Ordinance be and the same is hereby repealed, so far as the same affects this Ordinance.

Passed in Council June 18, 1928.
Approved June 22, 1928.
CHARLES H. KLINE, Mayor.
Recorded in O. B. Vol. 40, page 195.

NO. 385.

AN ORDINANCE—Vacating a portion of South Twenty-fifth Street in the 16th Ward of the City of Pittsburgh, from Mary Street to Josephine Street.

Section 1. Be it ordained and enacted by the City of Pittsburgh, in Council assembled, and it is hereby ordained and enacted by the authority of the same, That a portion of South Twenty-fifth Street (formerly Oliver Street) in the 16th Ward of the City of Pittsburgh, as shown on the plan of East Birmingham of record in the Division of Surveys of the City of Pittsburgh as Survey Plan No. 697, from Mary Street to Josephine Street be and the same is hereby vacated.

Section 2. That any Ordinance or part of Ordinance conflicting with the provisions of this Ordinance be and the same is hereby repealed, so far as the same affects this Ordinance.

Passed in Council June 18, 1928.
Approved June 22, 1928.
CHARLES H. KLINE, Mayor.
Recorded in O. B. Vol. 40, page 196.

NO. 386.

AN ORDINANCE—Vacating a portion of South Twenty-eighth Street in the 16th Ward of the City of Pittsburgh, from the southerly line of Mary Street to a line intersecting the westerly line of South Twenty-eighth Street at a point distant 73.38 feet southwardly from the southerly line of Harcum Way and the easterly line at a point distant 46.62 feet southwardly from the southerly line of Harcum Way.

Section 1. Be it ordained and enacted by the City of Pittsburgh, in Council assembled, and it is hereby ordained and enacted by the authority of the same. That a portion of South Twenty-eighth Street in the 16th Ward of the City of Pittsburgh as shown on the Plan of Ormsby Borough of record in the Recorder's Office of Allegheny County in Plan Book Volume 4, Pages 204 and 205, from the southerly line of Mary Street as shown on the said plan of Ormsby Borough to a line intersecting the westerly line of South Twenty-eighth Street at a point distant 73.38 feet southwardly from the southerly line of Harcum Way and the easterly line at a point distant 46.62 feet southwardly from the southerly line of Harcum Way be and the same is hereby vacated.

Section 2. That any Ordinance or part of Ordinance conflicting with the provisions of this Ordinance be and the same is hereby repealed, so far as the same affects this Ordinance.

Passed in Council June 18, 1928.
Approved June 22, 1928.
CHARLES H. KLINE, Mayor.
Recorded in O. B. Vol. 40, page 196.

NO. 387.

AN ORDINANCE—Vacating those portions of South Thirty-first Street, South Thirty-second Street, South Thirty-third Street and South Thirty-fourth Street in the 16th Ward of the City of Pittsburgh, extending from Sarah Street to Jane Street.

Section 1. Be it ordained and enacted by the City of Pittsburgh, in Council assembled, and it is hereby ordained and enacted by the authority of the same, That those portions of South Thirty-first Street, South Thirty-second Street, South Thirty-third Street and South Thirty-fourth Street in the 16th Ward of the City of Pittsburgh as shown on the Plan of Ormsby Borough of record in the Recorder's Office of Allegheny County in Plan Book Volume 4, Pages 204 and 205 extending from Sarah Street to Jane Street be and the same are hereby vacated.

Section 2. That any Ordinance or part of Ordinance conflicting with the provisions of this Ordinance be and the same is herby repealed, so far as the same affects this Ordinance.

Passed in Council, June 18, 1928.
Approved June 22, 1928.
CHARLES H. KLINE, Mayor.
Recorded in O. B., Vol. 40, page 197.

NO. 388.

AN ORDINANCE—Re-establishing the grade on Alcor Street, from General Robinson Street West to a point distant 181.0 feet southwardly therefrom.

Section 1. Be it ordained and enacted by the City of Pittsburgh, in Council assembled, and it is hereby ordained and enacted by the authority of the same. That the grade of the east curb line of Alcor Street, from yeneral Robinson Street West to a point distant 181.0 feet southwardly therefrom be and the same is hereby re-established as follows, to-wit:

BEGINNING at the south curb line of General Robinson Street West at an elevation of 37.25 feet; thence by a convex parabolic curve for a distance of 20.0 feet to a point of tangent to an elevation of 36.65 feet; thence falling at a rate of 6.25% for a distance of 141.0 feet to a point of curve to an elevation of 27.81 feet; thence by a concave parabolic curve for a distance of 20.0 feet to a point of tangent distant 181.0 feet southwardly from General Robinson Street West to an elevation of 24.66 feet.

Section 2. That any Ordinance or part of Ordinance conflicting with the provisions of this Ordinance be and the same is hereby repealed, so far as the same affects this Ordinance.

Passed in Council June 18, 1928.
Approved June 22, 1928.
CHARLES H. KLINE, Mayor.
Recorded in O. B., Vol. 40, page 197.

NO. 389.

AN ORDINANCE—Re-establishing the grade on Burdock Way, from General Robinson Street West to Cabra Way.

Section 1. Be it ordained and enacted by the City of Pittsburgh, in Council assembled, and it is hereby ordained and enacted by the authority of the same. That the grade of the center line of Burdock Way, from General Robinson Street west to Cabra Way be and the same is hereby re-established as follows to-wit:—

BEGINNING at the south curb line of General Robinson Street West, at an elevation of 37.72 feet; thence by a convex parabolic curve for a distance of 20.0 feet to a point of tangent to an elevation of 37.28 feet; thence falling at a rate of 4.52% for a distance of 91.32 feet to the north line of Cabra Way to an elevation of 33.15 feet.

Section 2. That any Ordinance or part of Ordinance conflicting with the provisions of this Ordinance be and the same is hereby repealed, so far as the same affects this Ordinance.

Passed in Council June 18, 1928.
Approved June 22, 1928.
CHARLES H. KLINE, Mayor.
Recorded in O. B. Vol. 40, page 198.

and the same is hereby repealed, so far as the same affects this Ordinance.

Passed in Council June 18, 1928.
Approved June 22, 1928.
CHARLES H. KLINE, Mayor.
Recorded in O. B. Vol 40, page 198

NO. 391.

AN ORDINANCE—Establishing the opening grades of Ridgeland Drive and Ridgeland Place as laid out and proposed to be dedicated as legally opened highways by David S. Hammond in a plan of lots of his property in the 27th Ward of the City of Pittsburgh, Named "Marshall Manor No. 1."

SECTION 1. Be it ordained and enacted by the City of Pittsburgh, in Council assembeid, and it is hereby ordained and enacted by the authority of the same. That upon the approval of a certain plan of lots named "Marshall Manor No. 1" proposed to be laid out by David S. Hammond of his property in the 27th Ward of the City of Pittsburgh the grade to which Ridgeland Drive and Ridgeland Place as shown thereon shall be accepted as public highways of the City shall be as hereinafter set forth:—

RIDGELAND DRIVE.

THE GRADE of the southerly, westerly and northerly curb line shall begin at a point on the easterly curb line of Marshall Avenue opposite the point of curve in lot No. 52 at an elevation of 177.30 feet (curb as set); thence rising at the rate of 6.24% for the distance of 17.99 feet to a point of curve to an elevation of 178.41 feet; thence by a convex parabolic curve for the distance of 30.0 feet to a point of tangent to an elevation of 180.15 feet; thence rising at the rate of 5.35% for the distance of 95.78 feet to a point of curve to an elevation of 185.28 feet; thence by a convex parabolic curve for the distance of 200.0 feet to a point of tangent to an elevation of 182.93 feet; thence falling at the rate of 7.7% for the distance of 361.25 feet to a point of curve to an elevation of 155.11 feet; thence by a concave parabolic curve for the distance of 30.0 feet to a point of tangent to an elevation of 154.89 feet; thence rising at the rate of 6.24% for the distance of 15.34 feet to a point on the easterly curb line of Marshall Avenue opposite the point of tangent in lot No. 61 to an elevation of 155.85 feet (curb as set.)

THE GRADE of the northeasterly curb line shall begin at a point on the easterly curb line of Marshall Avenue opposite the point of curve in lot No. 21 at an elevation of 181.14 feet (curb as set); thence falling at the rate of 6.24% for the distance of 15.69 feet to a point of curve to an elevation of 180.16 feet; thence by a concave parabolic curve for the distance of 30.0 feet to a point of tangent to an elevation of 180.03 feet; thence rising at the rate of 5.35% for the distance of 76.30 feet to a point to an elevation of 184.11 feet; thence rising at the rate of 4.535% for the distance of 55.90 feet to a point of curve to an elevation of 186.64 feet; thence by a convex parabolic curve for the distance of 140.0 feet to a point of compound curve to an elevation of 185.97 feet; thence by a cancave parabolic curve for the distance of 58.90 feet to a point of tangent to an elevation of 186.62 feet; thence rising at the rate of 7.7% for the distance of 3.82 feet to a point opposite the point of tangent in lot No. 27 to an elevation of 186.91 feet.

RIDGELAND PLACE.

THE SOUTHERLY Curb line shall begin at a point on the easterly curb line of Ridgeland Drive opposite the point of curve in Lot No. 34 at an elevation of 183.51 feet; thence rising at the rate of 7.7% for the distance of 192.16 feet to its easterly terminus to an elevation of 198.30 feet.

SECTION 2. That any Ordinance or part of Ordinance conflicting with the provisoin of this Ordinance be and the same is hereby repealed, so far as the same affects this Ordinance.

Passed in Council June 18, 1928.
Approved June 22, 1928.
CHARLES H. KLINE, Mayor.
Recorded in O. B. Vol. 40, page 199.

NO. 392.

AN ORDINANCE—Re-establishing the grade of South Thirtieth Street, from Carson Street, East, to a point distant 351.0 feet northeastwardly therefrom.

Section 1. Be it ordained and enacted by the City of Pittsburgh, in Council assembled, and it is hereby ordained and enacted by the authority of the same. That the grade of the west curb line of South Thirtieth Street, from Carson Street, East, to a point distant 351.0 feet northeastwardly therefrom shall be and the same is hereby re-established as follows, to-wit:—

BEGINNING on the north curb line of Carson Street, East, at an elevation of 55.96 feet; (curb as set); thence falling at the rate of 1% for the distance of 75.0 feet to a point of curve at an elevation of 55.21 feet; thence by a convex parabolic curve for a distance 50.0 feet to a point of tangent at an elevation of 54.41 feet; thence falling at the rate of 2.2% for the distance of 226.0 feet to a point distant 351.0 feet northeastwardly from the north curb line of Carson Street, East, at an elevation of 49.44 feet.

Section 2. That any Ordinance or part of Ordinance conflicting with the provisions of this Ordinance be and the same is hereby repealed, so far as the same affects this Ordinance.

Passed in Council June 18, 1928.
Approved June 22, 1928.
CHARLES H. KLINE, Mayor.
Recorded in O. B. Vol. 40, page 200.

NO. 393.

AN ORDINANCE—Re-establishing the grade on Dasher Street, from General Robinson Street west to River Avenue.

Section 1. Be it ordained and enacted by the City of Pittsburgh, in Council assembled, and it is hereby ordained and enacted by the authority of the same. That the grade of the east curb line of Dasher Street, from General Robinson Street west to River Avenue be and the same is hereby re-established as follows, to-wit:—

BEGINNING at the south line of General Robinson Street west at an elevation of 36.0 feet; thence falling at a rate of 1.48% for a distance of 95.0 feet to a point of curve to an elevation of 34.60 feet; thence by a convex parabolic curve for a distance of 20.0 feet to a point of tangent to an elevation of 33.85 feet; thence falling at a rate of 6% for a distance of 94.65 feet to a point of curve to an elevation of 28.17 feet; thence by a concave parabolic curve for a distance of 40.0 feet to a point of tangent to an elevation of 26.81 feet; thence falling at the rate of 0.8% for a distance of 226.35 feet to the northerly curb line of River Avenue to an elevation of 25.0 feet.

Section 2. That any Ordinance or part of Ordinance conflicting with the provisions of this Ordinance be and the same is herebe repealed, so far as the same affects this Ordinance.

Passed in Council June 18, 1928.
Approved June 22, 1928.
CHARLES H. KLINE, Mayor.
Recorded in O. B. Vol. 40, page 201.

OFFICE OF THE CONTROLLER OF ALLEGHENY COUNTY.
Pittsburgh, Pa., June 26, 1928.
NOTICE TO BUTCHERS:

Sealed proposals will be received at this office until 10 o'clock a. m. (Eastern Standard Time), Monday, July 2nd, 1928, for supplying the Allegheny County Jail with Meat from July 15th, 1928, for a period of six (6) months.

Proposals for meat will be:

First—Good Quality of boiling beef not to contain more than 25 per cent bone.

Second—Shank or soup bone.

All bids must be accompanied by bond in the sum of $1,000.00 subject to the approval of the Board of Prison Inspectors of Allegheny County, Pennsylvania, to guarantee the faithful performance of the contract.

All supplies must be subject to the approval of the Warden and be furnished in such quantities and at such times as he shall direct.

For further information inquire at the County Jail.

The Board reserves the right to reject any or all bids.

ROBERT G. WOODSIDE,
County Controller.

OFFICE OF THE CONTROLLER OF ALLEGHENY COUNTY.
Pittsburgh, Pa., June 26, 1928.
NOTICE TO MILLERS AND FLOUR DEALERS:

Sealed proposals will be received at this office until 10 o'clock a. m. (Eastern Standard Time), Monday, July 2nd, 1928, for supplying the Allegheny County Jail with flour for six months beginning July 15, 1928.

Proposals to be submitted on two grades of flour, viz: Standard Patent Spring and Winter Wheat Flour, to be delivered at the Jail in lots as ordered by the Warden. Samples must be submitted to the Warden.

All bids must be accompanied by bond in the sum of $1,000.00 subject to the approval of the Board of Prison Inspectors of Allegheny County, Pennsylvania, to guarantee the faithful performance of the contract.

For further information inquire at the County Jail.

The Board reserved the right to reject any or all bids.

ROBERT G. WOODSIDE,
County Controller.

BARNEY GOOGLE AND SPARK PLUG — Too Great a Strain

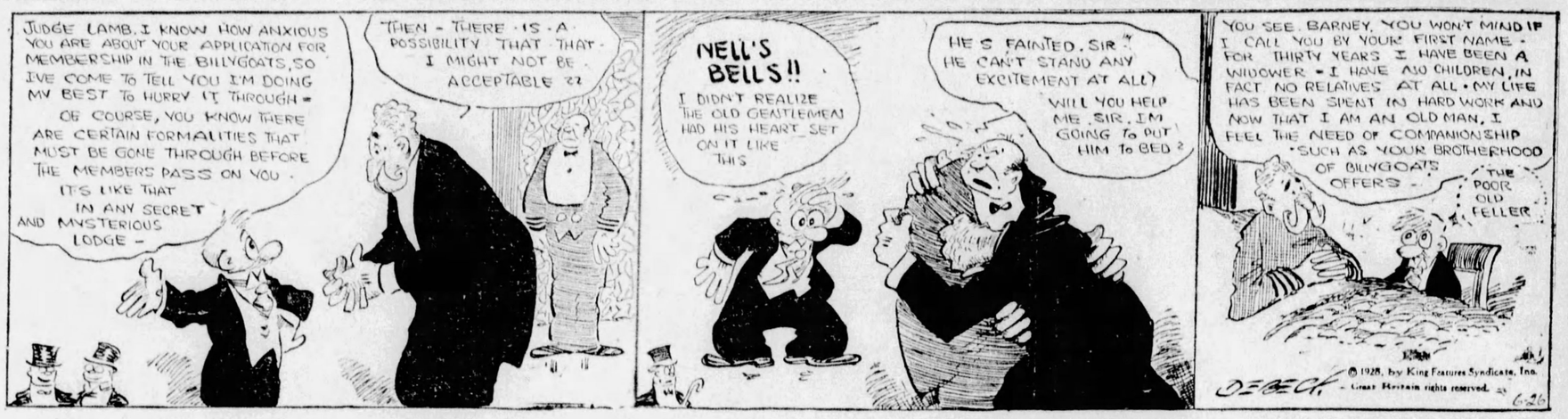
JUDGE LAMB, I KNOW HOW ANXIOUS YOU ARE ABOUT YOUR APPLICATION FOR MEMBERSHIP IN THE BILLYGOATS, SO I'VE COME TO TELL YOU I'M DOING MY BEST TO HURRY IT THROUGH — OF COURSE, YOU KNOW THERE ARE CERTAIN FORMALITIES THAT MUST BE GONE THROUGH BEFORE THE MEMBERS PASS ON YOU — IT'S LIKE THAT IN ANY SECRET AND MYSTERIOUS LODGE —
THEN — THERE IS A POSSIBILITY THAT THAT I MIGHT NOT BE ACCEPTABLE ??
HELL'S BELLS!! I DIDN'T REALIZE THE OLD GENTLEMEN HAD HIS HEART SET ON IT LIKE THIS
HE'S FAINTED, SIR! HE CAN'T STAND ANY EXCITEMENT AT ALL! WILL YOU HELP ME, SIR, I'M GOING TO PUT HIM TO BED?
YOU SEE, BARNEY, YOU WON'T MIND IF I CALL YOU BY YOUR FIRST NAME — FOR THIRTY YEARS I HAVE BEEN A WIDOWER — I HAVE NO CHILDREN, IN FACT NO RELATIVES AT ALL — MY LIFE HAS BEEN SPENT IN HARD WORK AND NOW THAT I AM AN OLD MAN, I FEEL THE NEED OF COMPANIONSHIP SUCH AS YOUR BROTHERHOOD OF BILLYGOATS OFFERS —
THE POOR OLD FELLER
© 1928, by King Features Syndicate, Inc. Great Britain rights reserved.
OSCAR 6-26

PETTING PATTY — Not Afraid

UNTIL CERTAIN DEVELOPMENTS ARE CONSUMMATED, MISS PENNINGTON, YOU WILL CONSIDER YOURSELF, IN A SENSE, STRICTLY A PRISONER AT "BLACK HOUSE"!
A PRISONER!! I DON'T UNDERSTAND!
WHEN I SAY, "YOU ARE A PRISONER IN A SENSE", I MEAN YOU WILL ENJOY THE PLEASANT FREEDOM OF "BLACK HOUSE". YOU WILL FIND MOST OF THE LIGHTER CONVENIENCES OF THE OUTSIDE WORLD IN THE IMMEDIATE ENVIRONS OF "BLACK HOUSE".
WHEN DO THE MOVIE CAMERAS START TO GRIND?
I SHALL RING FOR YOUR MAID. SHE WILL CONDUCT YOU TO YOUR APARTMENTS AND PREPARE YOU TO MEET THE MASTER OF "BLACK HOUSE"
I WONDER IF TEDDY'S SEARCHING FOR ME!
I DON'T FEEL A BIT AFRAID! I KNOW TEDDY WILL FIND ME!
THE MASTER WILL RECEIVE YOU IN THE SKULL ROOM
TOMORROW, THE MASTER!
G 26

THE BUNGLE FAMILY — A Blue Brown

THE BROWN MILLIONS IS NO BED OF ROSES FOR THE HEIR WHO CAME INTO THE FAMILY OVER NIGHT, AND THE WEALTH FROM WHICH GUSTAVE BROWN EXPECTED SO MANY ADVANTAGES HAS GIVEN HIM ONLY PLENTY OF LEISURE TIME IN WHICH TO TALK TO HIMSELF.
TELL ME! WHAT A FINE KETTLE OF FISH. IF I GIVE ANY OF THAT DOUGH TO THOSE BROWNS I'LL BE BUSTING THE WILL. AND IF I DON'T GIVE THEM ANY THEY'LL BUST IT. FINE STUFF! I'M THE LAST PERSON IN THE WORLD TO SAY ANYTHING ABOUT A NICE OLD MAN WHO WAS WASHED OFF A BOAT AT SEA, BUT I'LL ADMIT THAT HE COULD HAVE BEEN A LOT BRIGHTER THAN HE WAS.
AND I DON'T BLAME THE BROWNS FOR GETTING EXCITED. THEY'VE SPENT PLENTY OF TIME LOOKING FORWARD TO THE DAY WHEN THE LIMOUSINE THAT BROUGHT THEM BACK FROM THE CEMETERY WOULD DEPOSIT THEM ON EASY STREET.
ON THE OTHER HAND THEY CAN'T BLAME ME, EITHER. I DIDN'T PUT ANY POWDERS IN THAT OLD GENTS COFFEE BEFORE HE MADE HIS WILL. I DIDN'T VOLUNTEER TO BE HIS HEIR. I WAS DRAFTED! WELL ANYHOW NOW I KNOW WHY MILLIONAIRES HAVE AS MANY BLOWOUTS IN THEIR NERVOUS SYSTEMS AS OTHER PEOPLE.

ELLA CINDERS — The Four Qualifications

ISN'T IT FUNNY? FOR WEEKS I'VE HAD A CRUSH ON MR. CUMMINGS, BUT NOW THAT HE'S PROPOSED, I DON'T KNOW WHETHER TO LEAP AT HIM OR AWAY FROM HIM!
I DON'T LIKE THIS IDEA OF CAFETERIA MARRIAGE — I WANT ONLY ONE PORTION AND I'LL MAKE IT LAST A LIFETIME! THESE MODERN MATRIMONIAL IMPROVEMENTS ARE LIKE CIGARETTE LIGHTERS—THEY'LL DO FOR PEOPLE WHO CAN'T STRIKE A MATCH!
A LONG TIME AGO I DECIDED THAT THE MAN I MARRY MUST BE HONEST, TRUTHFUL, BRAVE, AND HAVE A SENSE OF HUMOR—THAT'S THE ONLY COMBINATION THAT WILL EVER UNLOCK MY HEART!
THERE'S ONLY ONE WAY TO FIND OUT IF MR. CUMMINGS WEIGHS UP TO MY IDEAL AND THAT'S TO PUT HIM ON THE SCALES! I'LL TEST HIM — IF HE PASSES THE TESTS, HE WINS, AND IF NOT, I LOSE!
That Ella — she has more ideas! How do you imagine she'll test him and do you think he'll pass ?????
Reg. U. S. Pat. Off. Copyright 1928, by Metropolitan Newspaper Service
6-26

DUMB DORA — Oh yes, He's So Good

LISTEN HERE, OLD MAN, IF YOU TELL DORA I DON'T REALLY INTEND TO MARRY HER I'LL KNOCK YOUR BLOCK OFF
YOU WILL, EH? WELL, I'M GOIN' TO TELL HER.. YOU AIN'T SCARIN' ME.. I KIN STILL FIGHT, YOUNG FELLER
THERE, THAT'LL TEACH YOU TO MIND YOUR OWN BUSINESS! WHAT IF I DO BREAK HER HEART? IT WON'T BE THE FIRST ONE I'VE BROKEN
WHY, BOB, WHAT'S HAPPENED TO DEAR OLD MR WATTS?
A PIECE OF IRON FLEW OFF THE FLY WHEEL OF THE PUMP AND HIT HIM
I'LL TAKE CARE OF HIM, DORA, DON'T WORRY
BOB WILL BE A WONDERFUL HUSBAND.. HE'S SO KIND AND RESPECTFUL TO ELDERLY FOLKS.. GEE, HOW I LOVE THAT BOY
Great Britain rights reserved © 1928, by Newspaper Feature Service, Inc.
6-26
CHIC YOUNG

JUST KIDS — A Handicapped Youth

IT IS THE HOUR FOR THIS HUMBLE PERSON TO BEND HIS STEPS TO THE HOME OF HIS HONORABLE FATHER TO PARTAKE OF THE EVENING REPAST
I'M GOIN HOME-TOO-PAT
1
MOM—YUH KNOW I'M AWFUL GLAD I WASN'T BORN IN CHINA
© 1928, by King Features Syndicate, Inc. Great Britain rights reserved.
20
AND JUST WHY IS MY APPLE DUMPLING GLAD THAT HE WASN'T BORN IN CHINA?
3
CAUSE I CAN'T SPEAK CHINESE!
4
6-26
H. J. CARTER

BRINGING UP FATHER — Keeps Him Busy

GRACIOUS - THAT'S A WONDERFUL SUNSET YOU HAVE HERE-
YES - FOR A SMALL TOWN IT'S ALL RIGHT-
© 1928, by Int'l Feature Service, Inc. Great Britain rights reserved.
WHAT ARE THOSE THINGS IN THE DISTANCE? MUSHROOMS?
NO - THOSE ARE - "FOR SALE" SIGNS ON THE DIFFERENT LOTS AROUND HERE-
BUT THIS IS A NICE HOUSE - MY WIFE LIKES IT AN' I'VE GOT TO-
YOU SAY YOU JUST RENT THIS PLACE? YOUR LANDLORD MUST ASK A LOT FOR THIS PLACE-
HE DOES - HE'S HERE ABOUT TWICE A WEEK ASKIN' FOR IT-
GEO MCMANUS
G-26

TILLIE THE TOILER — A Silent Sufferer

I WANT TO RIDE INTO TOWN WITH ME, TILLIE?
JUST A SECOND, TED - MA'S AWAY AND I'VE BEEN EXPECTING A 'PHONE CALL - MAYBE THIS IS THE ONE I'VE BEEN WAITING FOR
DING - A - LING
HELLO, BERT - YOU MAILED THAT LETTER FOR ME YESTERDAY? THANKS A LOT - YOU'RE COMING OVER? FINE, COME AHEAD. WHO? MR. MACDOUGALL? HE'S THE FELLOW I WROTE TO - HE'S JUST AN OLD FRIEND - DON'T BE THAT WAY, BERT, AND HURRY OVER. TOODLE LOO
G-26
TED WANTS ME TO RIDE TO TOWN WITH HIM - WILL YOU STAY HERE AND TAKE A 'PHONE MESSAGE IF ONE COMES? MOTHER'S OUT AND WE'LL BE BACK SOON
WELL, ALL RIGHT TILLIE
MORE AND MORE BERT REMINDS ME OF A FRIEND I HAVE IN MY OFFICE IN THE CITY
YEH, I KNOW THE TYPE - THEY SUFFER IN SILENCE
RUSS WESTOVER
Great Britain rights reserved
© 1928, by King Features Syndicate, Inc.

THE NEBBS — Apologetic Kid

MISS BLACK, I WANT TO APOLOGIZE TO YOU ABOUT THAT NESOR MATTER - IT WAS PRESUMING A LOT ON MY PART, I'LL ADMIT.
NOT ONLY PRESUMING A LOT, MR. SLIDER, BUT A REFLECTION ON ME - I HAVE ALWAYS CONDUCTED MYSELF IN A MANNER THAT I THOUGHT WAS BEYOND SUSPICION OR REPROACH, BUT I FIND THERE ARE PEOPLE WHO ARE ALWAYS PEEKING THROUGH SPECTACLES OF SUSPICION - PEOPLE WHOSE EARS REACH OUT IN FRIENDLY WELCOME TO SCANDAL, AND I GUESS A GIRL FIGHTING HER WAY ALONE IS AN IRRESISTIBLE TARGET
(Copyright, 1928, by The Bell Syndicate, Inc.) Trade Mark Reg. U. S. Pat. Office
SAY, JUST A MINUTE! - MY INTENTIONS TOWARD YOU WERE KINDLY - I WAS SIMPLY A MESSENGER FOR FLINT WHO THOUGHT IT WAS NECESSARY TO CHECK ON YOU - IF I MADE A MISTAKE IT WAS OF THE MIND, NOT THE HEART AND I'M NOT TRADING APOLOGIES FOR INSULTS AND I MIGHT ADD, YOU'RE JUST ONE OF MILLIONS OF PEOPLE WHO INHABIT THE EARTH THAT I'M NOT INTERESTED IN.
W. A. CARBSON
POOR FLINT! WILL HE EVER WIN TRIXIE'S RESPECT ENOUGH TO TELL HER THAT HE IS HER FATHER AND WIN HER FORGIVENESS? HIS MISUNDERSTOOD INTEREST IN MISS BLACK DOESN'T SEEM TO HAVE HELPED HIS CAUSE, ANY.

POLLY AND HER PALS — By Way of Practice

MY DEAR PA, MA'S GOT YOUR MONEY AND YOU'VE GOT HIS HOTEL, SO YOUR DUTY IS PLAIN!
GREAT GUNS, GAL! RUNNIN' A SUMMER HOTEL AIN'T NO CINCH AN' WE AIN'T HAD NO EXPERIENCE!
WOT TH'-?
DING!
FRONT!
© 1928, by Newspaper Feature Service, Inc. Great Britain rights reserved.
I'M GONNA BE THE CLERK AN' NEEWAH'S GONNA BE THE BELLHOP SO WE'RE GITTIN' IN A LIL PRACTICE!
BY THE WAY, HAVE YOU "RESERVATIONS," SIR? WE'RE FULL UP!
CLIFF STERRETT
6-26

THE THIMBLE THEATER — Home Sweet Home

OH, MA - HERE COMES CASTOR
WELL, IT'S ABOUT TIME HE WAS PAYING US A VISIT!
WHY HAVEN'T YOU BEEN AROUND SON? AIN'T SEEN YOU FOR MONTH'S. PA WAS JUST SAYIN' YESTERDAY "WONDER HOW CASTOR'S GETTIN' ON"?
HELLO, CASTOR - HOW'S YOUR WIFE? YEAH, HOW'S DEAR LITTLE CYLINDA?
DEAR LITTLE CYLINDA, ME EYE!
SHE WENT INTO THE MOVIES AGAINST MY WISHES SO WE SPLIT UP - SHE'S MAKING $6,000 A WEEK. THINKA THAT!
NEVER MIND SON, RIGHT OR WRONG, THIS IS YOUR HOME AND THERE'S MORE FISH IN THE OCEAN THAN HAS EVER BEEN CAUGHT, SO DON'T WORRY OVER JUST ONE GAL
GEE, IF IT WASN'T FOR DEAR OLD MOTHER AND DAD, I'D BE DOWN IN THE UNDERWORLD NOW LIKE POOR HAM GRAVY
E-R-S

ABIE THE AGENT — Strategy

WHAT?
$75,000 BLAH, BLAH BLAH =
WHAT?
$75,000 BLAH, BLAH, BLAH =
WHAT??
$75,000 BLAH, BLAH BLAH=
WHAT? = ALL I HEARD IS $75,000
THAT'S ALL I WANTED YOU TO HEAR = THAT'S THE ONLY WAY I COULD GET YOU WAY OUT HERE!
KERSHFIELD

GOK-COOS by Ted Cook

(Copyright, 1928.)

Slogan—

Marry a Senate oil inquiry witness and see the world.

• • •

Out Where the West Begins
(Las Vegas, Nevada, Review)

Page the Arden musical. Tony Foscarini with his ice cream pants, Mr. Parker with his pleasant smile, Mr. Briswell is with them, too, and there's Mr. Bently and his never-to-be-forgotten uke. Don't we have fun? Most every evening.

Now, if this report is wrong, see Tony Foscarini. He's the goat.

• • •

Embarrassing Moments

Emb. Mom., Chairman,
Emb. Mom. Committee,
Sir—

I have six sweet little children who are too young to take out on gin parties, so my husband stays home with them. One night when I was slipping in at 3 a. m. with my shoes in my hand I stumbled, and not wanting my friend husband to know it was after 9 p. m., I made a noise like a cat. Imagine my embarrass- when my husband got up and absent-mindedly put me out and kissed the cat.

Sally.

• • •

Lives of great men now remind us
That to make our lives sublime,
We should leave, before departing,
Finger prints in books of crime.

—W. G. G.

"And have you heard," quips Moronia, the office flapper, "about the Scotchman who went to the grocery store, bought a carrot and asked to have it wrapped in the morning paper?"

Definition—

Divorce—Out of the frying pan into the tabloid.

• • •

STOP THE PRESSES!
(Las Vegas, Nevada, Review.)

Miss Ivy Barlow is suffering with a sore toe at present. She was unfortunate in that she blistered it and the blister bursted.

• • •

Adam Scofflaw's Journal

This evening, by placing of my trousers neath the hall rug, and then inviting the neighbours I can thus presse of my pants automatically, and without laying out monies, and I do reckon that if all the married men in Americka will but practice this device it will save the countrie $5,362,478,942.30 per annum, for which Heaven be praised!

• • •

FAMOUS LAST WORDS

Open a can of beans, dearie, I had something to eat at the bridge party.

• • •

Leveling declaration of Democratic resentment, 1905—

"You're not the only pebble on the beach."

• • •

Wise Crack, 1928—

"Commonover. Make whoopee.

Today's Cross-Word Puzzle

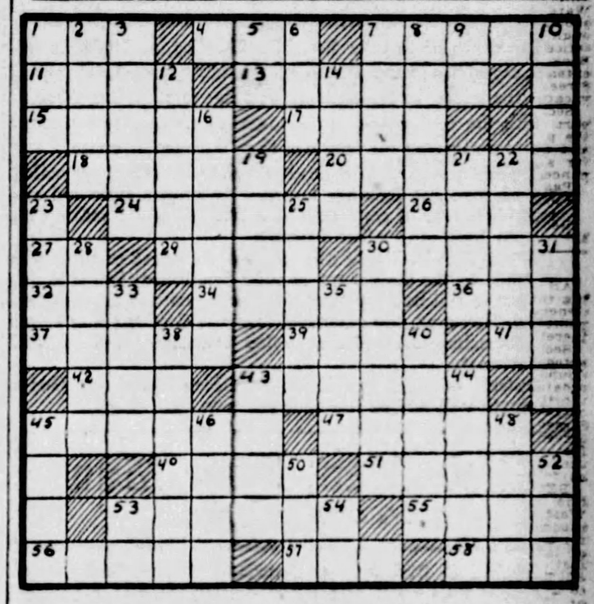

HORIZONTAL

1—small child
4—by way of
7—sacred hymn
11—impersonates
13—wafts
15—breathes laboriously
17—narration
18—bounds
20—one who rends
24—marches firmly
26—uproar
27—ourselves
29—disparage
30—prefix meaning over
32—geographical chart
34—South American beast of burden
36—Australian bird
37—sullies
39—death (Latin)
41—you
42—beverage
43—pertaining to the stars
45—percussion instrument
47—aspirations
49—small citrus fruit
51—estranges from former habits
53—skilled
55—sketch
56—peruses
57—nautical diary
58—pry

VERTICAL

1—drain
2—gem
3—statute
5—provided that
6—high (mus.)
7—without color
8—firm
9—like
10—fasten
12—heavenly bodies
14—cereal grass (pl.)
16—periods
19—apostle
21—mature
22—foe
23—without speech
25—measures of weight
26—briny
30—farm implement
31—regrets
33—verse
35—insect
38—postponed
40—binds
43—charitable contributions
44—escapes
45—former Russian ruler
46—tunes
48—cut by bits
50—snake-like fish
52—enclosure
53—Southern state (abbr.)
54—accomplish

Herewith is the solution to yesterday's puzzle.

S	P	A	R	T	A		H	E	R	M	E	S
T	A	M		O	S	L	E	R		A	L	E
E	L	I	A		E	A	R		S	T	I	R
E	E	R	I	E		W		B	E	E		B
L	S		M	A	B		S	O	T		T	I
S	T	A		T	A	M	P	A		S	E	A
	I	D	A		C	A		W	O	N		
O	N	E		R	O	B	I	N		U	N	A
R	E		P	A	N		N	E	E		E	T
E		R	U	M		F		T	R	A	S	H
G	A	I	N		R	A	T		R	I	S	E
O	L	D		H	U	R	O	N		D	E	N
N	E	S	T	O	R		P	A	R	S	E	S

(Copyright, 1928, King Features Syn., Inc.)

A New Kind

"I'm not satisfied with the parrot you sold me," said the customer.

"What's the trouble, lady?"

"You said it was a good talker, but it never utters a word unless I give it half-a-dozen monkey nuts."

"That's it, lady. I forgot to mention that that parrot is strictly an after-dinner speaker."

Foolish Question

Vernon: "What's that beautiful thing she's playing?"

Victor: "A piano, you chump."

Not Flattering

Someone sent the manuscript of a story to a literary friend, with the request that he criticize it. The friend returned it with the following note:

"My Dear Black, your book contains much that is both new and good, but what is new is not good and what is good is not new."

Doctor's Friend

A.—"I see the doctor's attending him again. What's he got?"

B.—"Money."

WHY PITTSBURGH IS GREAT
Its Industrial Population is the most prosperous in the world

THE SUN-TELEGRAPH

BE A PITTSBURGH BOOSTER
To Your Friends in Other Cities

TUESDAY, JUNE 26, 1928

Established 1927, by Pitt Publishing Co., Gazette Sq., Pittsburgh, Pa. President, William Randolph Hearst; Vice-President and Publisher, H. M. Bitner; Secretary-Treasurer, A. W. Clark; Managing Editor, C. W. Danziger; Business Manager, Guy T. Viskniskki. Entered as second class matter at the postoffice at Pittsburgh, Pa.

National advertising representatives:—Paul Block, Inc., 247 Park avenue, New York; Century Bldg., Chicago; General Motors Bldg., Detroit; Little Bldg., Boston; Guarantee Trust Bldg., Philadelphia; 518 Chancery Bldg., San Francisco.

The Associated Press is exclusively entitled to the use for re-publication of all news credited to it or not otherwise credited in this paper and also the local news published herein. All rights of re-publication of special dispatches herein are also reserved.

Last Word on Loan Said, But Vote Duty Remains

Nothing more can be said on the bond issue, except to point out to qualified voters the importance of voting. The speaking campaign conducted by the People's Bond Issue Association has given citizens opportunity to learn the details of the loan from persons of influence from all parts of the county.

The duty of voting alone remains and if you have not done so already be sure not to fail in that obligation to yourself and to your home before the closing of the polls at 8 o'clock tonight, daylight saving time.

Here's Chance to Learn About Voting Machine

Citizens now are given the opportunity of registering their opinion as to whom should be President—Hoover or Smith—and at the same time become familiar with the operation of the voting machine, permission for the use of which in regular elections they will vote on next November.

The Sun-Telegraph has installed six voting machines throughout the city, one of them in its downtown advertising office, Fifth avenue and Market street, on which voters may register their choice for President as well as designating for whom they voted at the last presidential election.

Straw votes are interesting and a most accurate way of guaging public opinion as well. So this is an opportunity of casting your "straw" in the most up-to-date manner.

The machines will be kept in operation for some time in order to give voters a chance to become familiar with this modern way of voting—a way that offers the most effective safeguard to the sanctity of the ballot. On November official ballots there will be a constitutional amendment permitting the use of voting machines. If the amendment is approved the way will be opened for legislation allowing localities that want machine-voting to make use of that method.

We could not use voting machines now even if the county wanted to buy them. The law provides for the present method. The amendment is not to make the voting machine compulsory, but to permit its use. When the machines come into Allegheny county, as they are certain to eventually, you will want to know all about them. Even to vote intelligently on the amendment you should know about them.

Now you have your big opportunity.

Senator Gooding's Death Misfortune in Inquiry

The death of Senator Frank R. Gooding, of Idaho, is deplored, especially in the Pittsburgh district, where local prominence was added to his national prestige through his association with the coal probe as chairman of the Senate sub-committee investigating all phases of the bituminous strike.

A wealthy man and employer of labor, himself, he revealed strong sympathetic leanings toward the strikers here and expressed his horror of conditions he witnessed while making an inspection here with other Senators.

What effect his death will have on the report of the strike to be made to the Senate can be only conjecture, but it is not likely that it will be very great, since the evidence remains unchanged. However, the passing of Senator Gooding may cause delay in reaching a conclusion by the committee, and that will be unfortunate.

Outside of his home district the blow of Senator Gooding's death will not be felt more than in Pittsburgh.

Rich Man, Poor Man

It's All Very Sad, BUT—

Edward C. Stokes, once Governor of New Jersey, says, "The poor man can't win a nomination without a political machine to help him." Generally speaking, that's true, especially if a RICH man happens to want the nomination. But a poor man MIGHT beat machines and money both, if by any chance he had done something to make the people KNOW him.

The sad trouble is that a great many men about whom the people know nothing in particular, can't understand why they are not elected.

A rich nobody, plus a machine, naturally beats a poor nobody without a machine. Lindbergh could be elected without machine or money. The people know him.

Live Forever

That's the Advice for Mussolini.

Mussolini, working to make Fascist government perpetual, will find it hard to make anything take the place of combined personality and will power.

An important editor, asking how his newspaper could be made a permanent institution, was told by a friend: "It's simple enough, live forever."

That is the answer to Mussolini. When HE goes, nobody knows what will happen. Meanwhile he plays a great world part and has carried Italy through dangerous years.

War brings lassitude, drifting, and weakens old ideals. Mussolini stopped all that, in Italy.

SUN-TELEGRAPH'S PLATFORM

For Pittsburgh and Western Pennsylvania

1—*A better, cleaner, more beautiful city.*
2—*Settlement of coal strike.*
3—*Rapid transit.*
4—*Repeal or modification of "blue law."*
5—*Establishment of Pittsburgh metropolitan district.*
6—*Community Fund for charities.*
7—*Town Hall, seating at least 15,000.*
8—*Voting machines to insure honest elections.*
9—*Development of river transportation.*

DAWN! AND LAND IN SIGHT!

Garrett P. Serviss Says:

Our Star

FROM the stern deck of a liner in mid-Atlantic, deserted because nearly all the passengers had hastened down to dinner, I had, in the latter part of May, a vision of our star which we call the sun that was a revelation, although I have studied the sun for years.

The great orb was nearing its setting. Huge, round clouds filled half the atmosphere, and from behind one of them spokes of sunlight projected like the golden spikes around the head of Jove. The edges of the cloud in places were agleam with intense light—a bordering of fire. The ship's course at the time was direct east, so that her long wake, stretching behind over an almost calm sea, lay like a parallel of latitude drawn upon the globe of the earth itself, while at the same time the gorgeous spectacle of the sun-fired cloud threw a path of light on the water which marked, like a great circle on the terrestrial sphere, the projected line of the ecliptic. This path of sunlight evidently met the east-and-west line made by the ship's wake at the same angle as that of the sun's northern declination at the date—about 20 degrees. It was as if an almighty finger had drawn these lines upon the smooth round of the sea to illustrate for celestial spectators the primary facts of astronomical geography.

• • •

The mental impression was overwhelmingly grand and fascinating. But, as I continued to gaze at the strange sight another impression, still more potent, obliterated the first. It was subjective in its origin. It arose in the mind, suggested but not produced by the spectacle of the sunburst from behind the cloud. The mere mensuration facts about the sun are familiar to all who possess the least knowledge of astronomy, such as that the sun is an incandescent body, 866,000 miles in diameter, situated at a mean distance of 93,000,000 miles from its little dependent, the earth, and that although it produces daylight on the earth while the stars produce only starlight, yet the majority of the stars are in reality greater—many of them thousands of times greater—light givers than the sun. They are dimmed by excess of distance.

• • •

These facts, I say, are well known to almost everybody, yet, although I have repeated them thousands of times in books and articles and lectures, it required the unexpected sight of the sun behind a cloud, seen from the deck of a ship in mid-ocean, to suddenly illuminate my consciousness with a full appreciation of their meaning. The relative nearness—almost startling nearness—of our star seemed suddenly to have proclaimed itself through the effect produced upon the intervening cloud. Because of the cutting off of the direct sunlight by the cloud-screen the source of that light seemed to have suddenly been brought close up to the back of the cloud, and there it burned with ineffable splendor. Only a little thick vapor in the atmosphere appeared to separate it from the earth. Those dazzling rays shooting every way from behind the cloud were intimidating, almost terrifying, in the sense that they imposed of irresistible power, insufferable brightness and electrifying nearness.

• • •

When at length, and slowly, the disk of the sun emerged from behind the cloud it seemed to my blinded eyes to have expanded to an incredible size. The sense of nearness was still in possession of my mind, so that I saw the orb subjectively and "our star" had become, for the moment, a monstrous circle of white fire that the imagination pictured as rushing upon the earth to consume it, as a conflagration licks up a bit of paper.

A standing puzzle of optics is the exaggeration of the apparent size of the sun and the moon when seen poised on the horizon. The phenomenon is explained as a subjective impression, and my experience with the cloud-hidden sun was of a like nature. But the realism was, for the moment, overwhelming.

(Copyright, 1928, International Feature Service, Inc.)

Puzzling

NO: THE political warriors who are foretelling defeat if their man doesn't win will not be discredited when he loses.

The public's memory is short. These veterans are adept at shifting their position. It will be hats up and harmony all around when the balloting has ended.

But the 1928 convention will go down in history as the one in which the usually sanguine G. O. P. saw defeatist threats carried to a new extreme before the nomination.

The antiquarian may have difficulty in discovering why.

Once Overs

By J. J. MUNDY

A Friend in Need

DON'T avoid the friend in trouble because you fear he may ask a favor.

It is not only cowardice, so to do, but evidence that your friendship is false.

No matter what your friend's trouble, go to him.

Don't be patronizing or too fulsome in expression of sympathy.

But give him to understand that you will help to the extent of your ability.

Make it easy for him to accept your proffers.

Don't chastise him at such a time.

He has enough worry when he is in trouble.

Wait till he gets on his feet again before you start giving advice.

Don't try to get him to explain more than he wishes about his affairs.

He will tell you what he wants you to know.

But to quiz and probe a man in trouble is to increase his distress.

Above all things don't stay away from the friend in need of the thought that you will stand by him.

Often this is all a man needs to give him the incentive to go ahead and help himself.

And shouldn't you do this much for a friend?

(Copyright, 1928, International Feature Service, Inc.)

The Rhyming Optimist

By ALINE MICHAELS

Fruitage

THOUGH happiness may wax and wane,
Still will one steadfast flame remain
For him who makes a gallant fight
Against the forces of the night.

The man who with undaunted zest
Brings forth his loftiest and his best
Against all error, wrong and sin,
Regardless of the odds, must win.

For he who freely shares with all
His gifts (though they be great or small)
Will find, though selfish gladness goes,
A deeper joy the days disclose.

And in his darkest hours he learns
How every kindly thought returns;
He plucks in times of sorest need
Sweet fruits of some forgotten deed.

Stars and Stripes

Japan thinks the China "egg" should be boiled in oil.

WHAT A GAME!—Man is kenoed into matrimony and Renoed out of it.

ALL WILLING WORKERS—Gen. Coxey says we are in the hands of the bankers, brokers, bootleggers and burglars, who constitute an army that is never idle.

Man who complains that his wife called him "A yellow dog and a red-nosed shrimp" should feel complimented. Usually a husband is either one or the other, but seldom both.

Tales that are Told

Worst Story I Have Heard Today

By WILL ROGERS

THERE are some things a man has got to keep to himself. A fellow that's just got married this June will sometimes find out by the Fourth of July that he's likely to get into trouble if he follows out his resolutions of letting his wife in on everything.

One of these bridegrooms just here lately was trying to shave, and he says, "Mabel, I can't understand it. This here razor won't cut any more. It's just naturally gone wrong."

"Well," she says, "I think it must be you, George. You got such an awful tough beard, you know. Now that there razor was all right yesterday. It opened that there can of sardines slicker than anything I've ever used before."

A Hat Trick

HE WAS an amateur conjurer, and on a long railway journey offered to entertain the other passengers with a few tricks. He performed several good ones, but one fellow looked on and at intervals made remarks such as "Everybody knows that one!" "Think we didn't see where that went," and "Why, my 10-year-old son can do all those tricks."

The entertainer took little notice of him, but at length asked the grumbler for the loan of his hat, a new bowler. The man objected, but at last handed over the hat with very bad grace.

The conjurer borrowed a knife, sliced off the top, stamped on both portions, and said: "Now, that's the first part of this trick. The second is putting it together again, and anyone can do that. Say, mister"—turning towards the grumbler—"you tell your son to show you how it's done."

The Exposure

HE HAD poured fourth passionate declarations of love to the pretty girl at his side. He did not think he was capable of such eloquence. Yet in the midst of his loving words the girl yawned. Even though she raised her hand to conceal it, it did not escape his eager eye. His torrent of burning words ceased. The light of hope died in his eyes.

"Why speak to you of love?" he cried, hoarsely. "You are utterly heartless! Your yawn showed it!"

"Oh, Clarence," she whispered, horror-stricken, "did I open my mouth as wide as that?"

The Sticker

AN AUTHOR was present at a gathering of artists, and during the evening he rose to make a speech. "Gentlemen," he said, "as this is an assembly in which art is largely represented, I feel it incumbent upon me to say a few words regarding the subject of painting. Speaking personally, my only efforts in that direction were on an occasion when I enameled our bath. My friends said to me, 'My dear fellow, it's no good your going in for painting unless you'd prepared to stick to your work,' and," he added, "I did."

Both Right

ALTHOUGH Baxter and his wife had been married 30 years, it was said they had never been known to agree upon anything except once.

Baxter bought a car, and in due course learned to drive it—in a way.

When he took his wife for her first drive all went well until they came to a sharp corner. Baxter attempted to pull the car round.

"Billy!" screamed his wife, grasping his arm. "You're going to hit that pillar-box!"

"I am," said Baxter.

A second later he had.

Isn't It So?

Swallowing sage tea is no way to drink in wisdom.

• • •

An honest enemy often proves to be a man's best friend.

• • •

The paperhanger finds business good when it drives him to the wall.

• • •

It's surprising what an amount of nothing some people can accomplish.

New York Day by Day

THE roadhouses around New York are suffering a trade slump similar to that which hit the night clubs. They offer the same brand of entertainment—jazz dancing, a few cabaret entertainers, and in most instances what you desire in a liquid way.

The isolation of many offered agreeable hide-aways for philandering husbands and wives. Fortunes were spent outfitting a few in an Urban-esque splendor. For several seasons they were heavily patronized. With few exceptions they are empty this summer.

The rise and fall of pleasure resorts in the metropolis presents a phenomenon. What is considered smart this season is for yokels only the next. For no apparent reason patrons will suddenly turn from a popular rendezvous and never return.

In my first years in New York the most popular night haunt in town was Healy's, Sixty-sixth street and Columbus avenue. After 1 o'clock the crowds were so thick you couldn't get in with a court order. Police reserves were called out at intervals to hold off revelers.

And for no reason at all, crowds went elsewhere. Bustanoby's on upper Broadway, locally famous as "The Domino Room," had the same spurt of popularity. Everybody motivated by the idea they were somebody would be found in its black and white splendor after midnight. It, too, went the way of Healy's.

What happened to hectic cafes was faced in a large measure by more sedate restaurants. Sherry's is almost alone among restaurants flourishing a decade ago to maintain its pristine smartness. The wisest among the restaurant owners have quit when they saw the handwriting on the wall.

Others who tried to steam the tide floundered eventually in bankruptcy. When New York is through with cafes it is through with a finality that cannot be overcome. No cafe has ever made a "come back."

* * *

The only optimists holding out against New York's changing tempo are the old-time cabmen. With their rigs at the curb, they still perch along the south wall of Central Park like so many moulting sparrows—chirping, quarreling and shaking themselves at intervals. Their coats and hats show the polychromatic rustiness of years and their "Kerridge, sir," is the thin voice of an impossible hope. They are the defeated undefeated.

* * *

Horse-drawn vehicles are hired chiefly by starry-eyed couples who want to clop-clop along in the silvery moonshine of Central Park or college cut-ups aching to do a few rodeo stunts on the avenue. The tragic side of the cabmen's fate is that many carry on out of sheer loyalty to their faithful horses.

* * *

The old-time cabbie was a pal to the stay out. He often salvaged him out of rough seas, drove him home and tucked him in bed, and was noted for his honesty. His friendships among the great were numerous. Every big financier of the nineties had his favorite cabman who ministered to him after business hours with the same solicitude of the present-day valet.

* * *

The uppish thing in valets seems to be the dusky natives of the Philippines. Most of them have been expertly trained by high Army officers and reflect the precision of military methods. They speak only when spoken to, hear nothing or see nothing, and never care for a night off.

* * *

A friend has one of those British importations in valets and all the ramrod dignity that goes with the calling. He is the "If I may be so bold, sir" type of the drawing room dramas and to one brought up to consider a "hired man" as a mark of affluence he seems a honey. Yet my friend finds him a terrible trial. In odd moments he sings hymns in falsetto.

* * *

Nothing is so annoying as a hymn hummer. I once boarded with a woman whose husband sat on the front porch until long after midnight indulging this habit in sonorous montone. I not only lay awake plotting how to break him of this habit, but also of any other little habits he might have—including breathing.

(Copyright, 1928, by the McNaught Syndicate, Inc.)

Beyond Thinking

By DR. FRANK CRANE.

At this season of the year the same thing will take place in a thousand places at once.

A gentleman in a stiff collar and a long-tailed coat will speak to several attentive rows of more or less protuberant ears above black graduating gowns.

And in each case he will say essentially the same thing: "Think! Come to your own conclusions! Do your own thinking!"

This is fine advice as far as it goes. But it is kitten advice. It hasn't grown up. For the real trouble in thinking comes beyond thinking.

As soon as you begin to think for yourself you begin to have new ideas.

And what to do with a new idea is the problem.

Nobody cares if you think for yourself. That doesn't bother the world any. It is the new idea that you arrive at that differs from the current ideas held at par that brings trouble on your head.

If your thinking ends in ideas out of tune with your time they are treated like a strange dog in a canine-infested neighborhood.

If the learned gentlemen in the long-tailed coats could offer some practical advice upon meeting the problems that come in the "beyond thinking" stage, they would be of great assistance.

They rarely do, for it is the sad fact that many of them belong to that cloistered class which views with alarm the approach of any new idea that contains the boisterousness of youth in its words.

The real liberty of a community or a country must be measured in terms of the security enjoyed by the minorities.

Where dissenters are squelched, progress stops.

We all recognize that fact for ideas with which we agree. But it is harder to see when the ideas advocated by a minority seem dangerous, perverted and wrong to our way of thinking.

No one has a monopoly upon truth and if everyone has the opportunity to try to convert others to his way of thinking, out of the conflict of ideas the right will emerge.

Freedom to preach any honest idea arrived at by individual thinking is an ideal worth working to attain.

One of the rarest things to find is hospitality of mind. I do not mean license of belief or laxity of principle. But I mean an entire willingness to hear all that may be said upon the other side.

After the Civil War there was great intolerance in the North. I remember when it came to me through meeting some good Southern people that a man could believe in the South's cause thoroughly and be just as honest as I was.

It is not so much the matter of your belief, but the manner of it.

One of the main rules for us to follow is to agree to nothing simply on authority. Let us be satisfied in our own minds. The best belief is worked out from personal experience. Perhaps that is what Tennyson meant when he said:

"There is more truth in honest doubt
Believe me than in half the creeds."

(Copyright, McClure Newspaper Synd.)

OH, THESE WOMEN!

By LEOLA ALLARD.

MARY PICKFORD has joined the golf widows. Doug is forever rushing off to a game, says Mary, and how she misses him! But she is unlike most golf widows. She knows exactly how to handle the situation. Secretly she is taking lessons and before very long she is going to show Doug up on the links. Even if she is little, she is a wow on the links, so her teacher reports.

Did you know that the two best dispositions in the moving picture world belong to blondes? Mary Pickford and Marion Davies. They never quarrel with other women, they treat their servants so kindly that they never want to quit, and neither of them is ever too taken up with the spot light to pay attention to the small children who come their way, which after all is even better than being fine actresses.

I know a girl who never eats squab, "because," she says, "I've never been able to master them. They invariably sit up and fight back at me."

A Chicago banker heard the other day that a girl whose charm he first encountered in Greenwich Village, had been married and gone to live on the best boulevard after marrying into a social register family.

"My, my!" was his comment. "What a change that must be, after living in a piano box, with a lipstick and cigaret!"

Claire Page says: "Oh, you know the kind she is—she orders canned peaches in July and fresh strawberries at Christmas."

And everybody knew.

Springfield, Mass., gives men the glad tidings that unless they are drunkards, their wives cannot divorce them just because they happen to be bootleggers.

In other words, a woman can divorce a convicted criminal but not a happy, prosperous criminal, who isn't convicted.

It does begin to look as if no one considers that particular business a crime any more. What is a crime, is the sen sen they put it into it.

Lucky

TEX RICKARD says he will hire lawyers to contest the 25 per cent tax on prize fight tickets.

That will be agreeable news to the legal profession.

Were Tex truly appreciative of his benefits, he would be thanking his lucky stars that the prize ring was not padlocked.